SCHOOLMA'AM · NINETEEN FORTY-FOUR ·

MADISON COLLEGE · HARRISONBURG · VIRGINIA

HEAD · HEART · HAND

Dearest Valeria,

Here we are ready to graduate -- at last! It just doesn't seem possible that these four years have gone by so rapidly. You know what I always say, "Set a date and it rolls around". Well, kid, everything is over now but the shouting.

Words can't tell you just how very much I have enjoyed living with you in good ol' Senior 208. It has been super -- no joke. We really did some crazy things but they were fun -- weren't they. Those Sunday night snacks, those pickled herrings, your birthday, your Mother visiting, our gossiping after eleven -- all these and many more have made living with you just fine.

I pray that St. Theresa will keep Bruce here for you and that you both will be happy and have a house load of kids. Remember me and please do write me -- even a penny card will do!!!

There sounds the "taps" -- just a few more nights and then we will both be taking different paths. Best of luck always and when you set up that business in Alaska remember I have a degree! By the way don't you forget our date in N.Y. with the bald headed row.

Love you,
Tocca

Mon Helen Hyga

Digitized by the Internet Archive
in 2011 with funding from
LYRASIS Members and Sloan Foundation

http://www.archive.org/details/schoolmaam194435jame

Valeria Waide
Senior Hall
208

Schoolma'am 1944

VIVIAN SNYDER
EDITOR

VIRGINIA BROWNING
BUSINESS MANAGER

MARGARET V. HOFFMAN
ADVISER

MC

THE SCHOOLMA'AM

Nineteen Hundred Forty Four

WE DEDICATE this volume to you, the students and faculty of Madison College, in the hope that from this chaotic world there may spring forth a new generation born not of words but of deeds. Your development of such virtues as loyalty, honesty, courage, and justice will demonstrate your gift to future American life. May your solemn pledge of faith be that these honored dead shall not have died in vain . . . that government of the people, by the people, and for the people shall not perish from the earth.

Broad Horizons

SCHOLASTIC · MILITARY · INDUSTRIAL · MORAL · PHYSICAL

Foreword

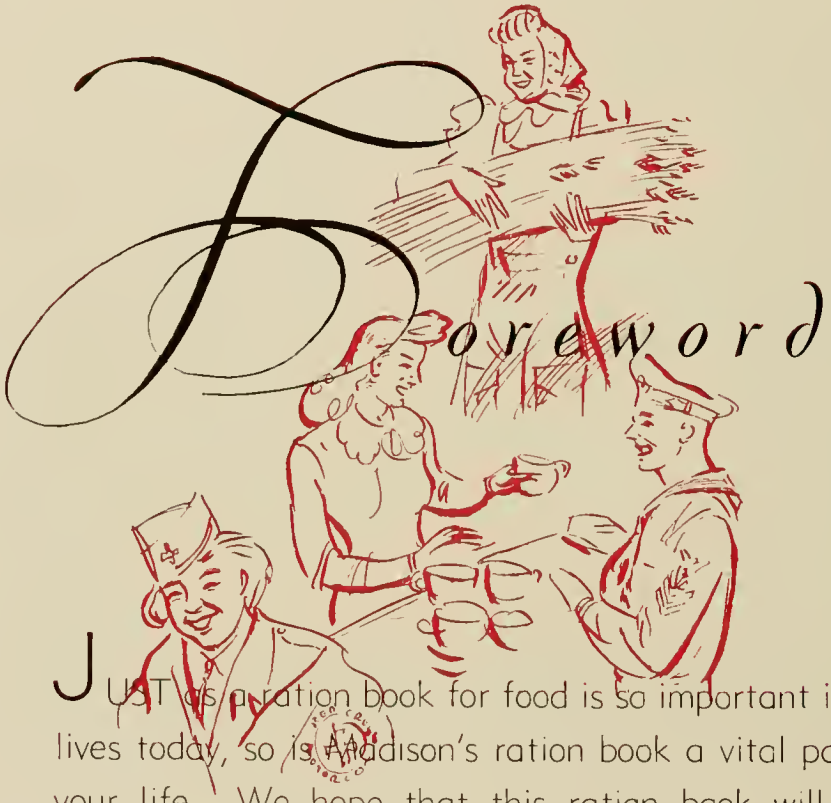

JUST as a ration book for food is so important in our lives today, so is Madison's ration book a vital part of your life. We hope that this ration book will hold compactly for you many happy memories of your Alma Mater. In years to come may you leaf through this yearbook and remember a year in Madison during World War II. Because we feel that a ration book is so typical of war time, we have chosen this for our theme.

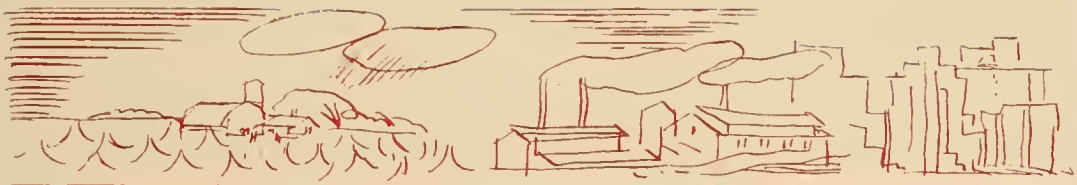

The Home Front

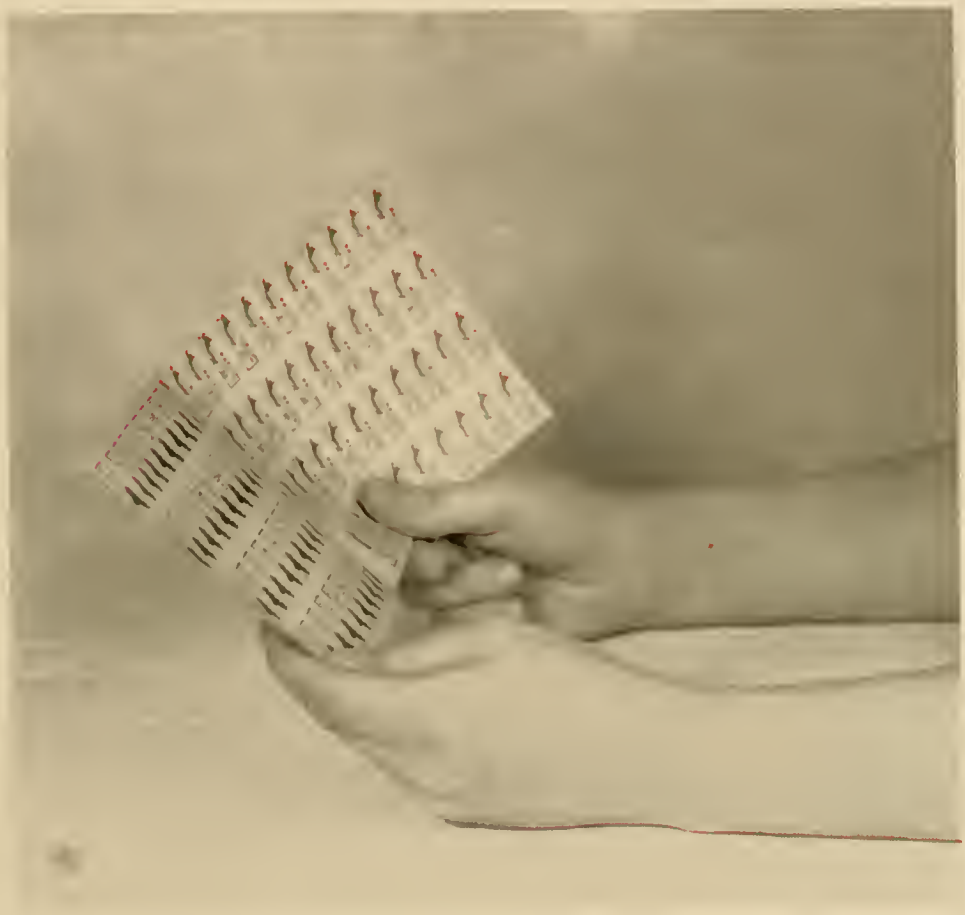

Contents

In the opening section of our book we find the faculty and administration of our college, who, together with our student government association, serve as our Ration Board.

Since classes make up the largest part of our ration book, in this section we find the members of the freshmen, sophomore, junior, and senior classes.

In the third section are the Greek letter organizations, including the four educational sororities and two honorary societies.

In the fourth section we have grouped the many sports and activities of our large athletic association. Madison makes for stronger and healthier girls.

We have grouped the remainder of our organizations on campus in the fifth division. We feel that there is some club or other in which every girl desires to participate.

In the last section are the girls you have elected as best exemplifying a well-rationed life at Madison College.

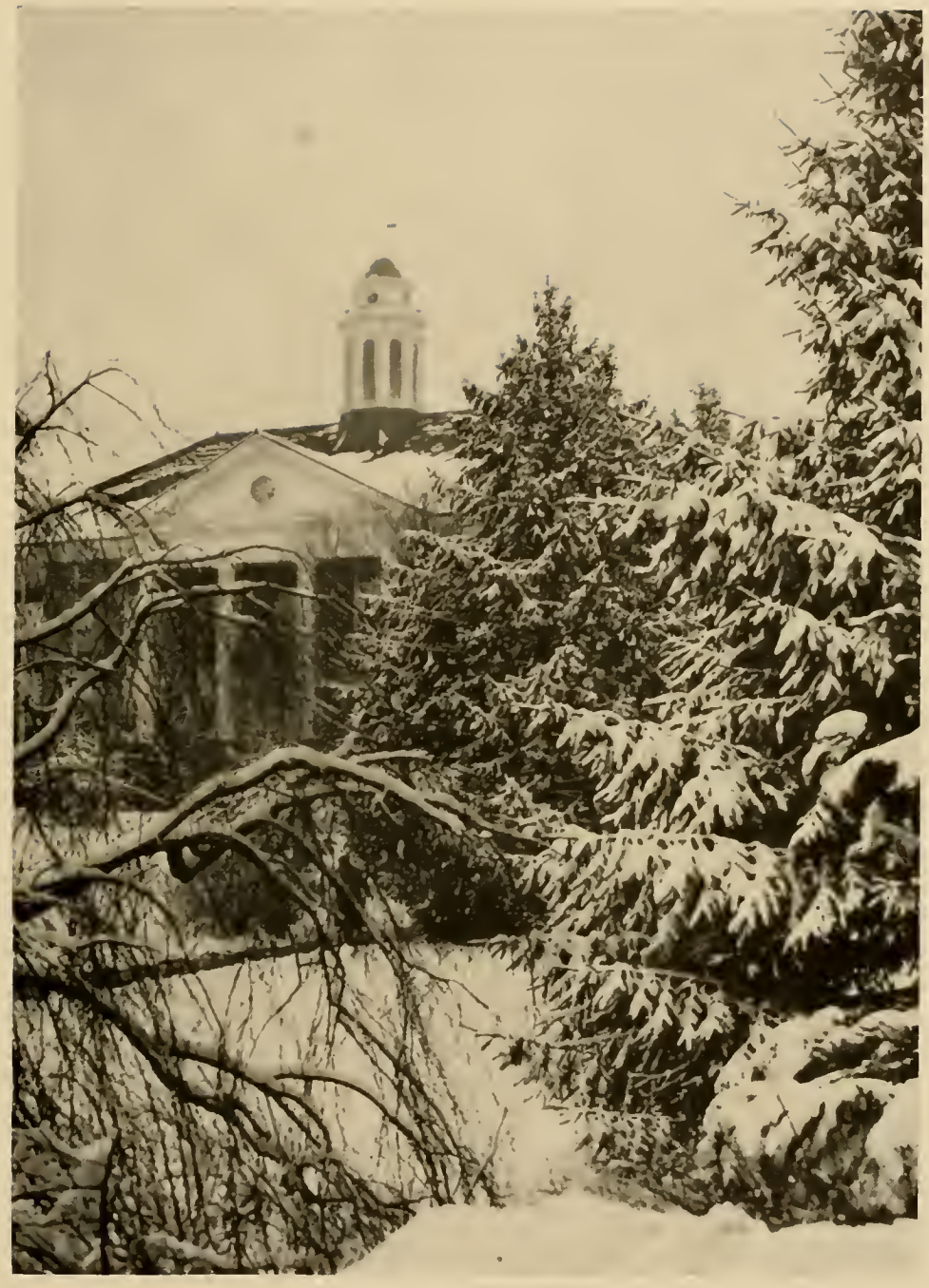

WILSON HALL IN WINTER

The one and only Mr. Roberts.—A shot of our physics lab. We wonder if these girls know what it's all about.—Poor monkeys!—Just imagine the sweet odors that flow from this home economics lab.

Never-to-be-forgotten registration for the first time.

Remember classes at five on Wednesday afternoon or just before a holiday?

MISS ELIZABETH P. CLEVELAND DR. JOHN W. WAYLAND

In Appreciation
OF
Two of the Original Madison College Faculty

Miss Elizabeth P. Cleveland, who retired last June after thirty-four years of continuous service, was head of the English department from 1909 to 1919 and of the French department from 1919 to 1943. She was the guiding hand of the SCHOOLMA'AM from its beginning.

Dr. John W. Wayland was head of the history department from 1909 to 1933, when he retired to devote his whole time to writing. He is the author or editor of thirty-two volumes, most of them in the field of history.

Both are a vital part of our Alma Mater; both have our enduring appreciation for their abundant service. Their ideals and their character will live in the hearts of all of us.

Faculty and Administration

This section introduces Madison's Ration Board, which rations both work and play of every student. If you have followed the rules set up by this board, you are not guilty of blackmarketing.

SAMUEL PAGE DUKE, A.B., A.M., LL.D.
President
A.B., Randolph-Macon College; A.M., Teachers College, Columbia University; LL.D., Hampden-Sydney College; 1919—

MADISON is proud of having the best college president possible. Regardless of how busy Dr. Duke is, he always has time to talk with us about our problems. With understanding, a friendly smile, and wise counsel, he has helped all of us over many crises.

The welfare of our college is uppermost in Dr. Duke's mind. In him we find the rare combination of a good president and a business executive.

May fifth, the student body and faculty celebrated his twenty-five years of service at this college. In these years, Madison has become a college of which we are all proud. The credit goes to Dr. Duke, who is ever seeking to obtain the best for Madison College.

HOPE VANDEVER
A.B., M.A.
Dean of Women
A.B., Baker University; M.A., Columbia University; 1943—

WALTER JOHN GIFFORD
A.B., A.M., PH.D.
Professor of Education
Dean of College
A.B., Oberlin College; A.M., Ph.D., Columbia University; 1919—

DOROTHY S. GARBER
B.S.
Dean of Freshman
B.S., Madison College; 1922—

COMING new to our campus this fall, to replace our beloved Mrs. Cook, was Miss Hope Vandever from Tennessee. None of us will ever forget the many profitable things Mrs. Cook did for our campus and the perfect job she did with social entertainments. However, we are fortunate in having a new Dean of Women who has so quickly and easily stepped into the traditions of our Alma Mater.

Miss Vandever and Mrs. Garber have maintained an atmosphere of smoothness this year.

Dean Gifford—the professor every Madison girl knows—is the one who helps all of us when we most need guidance and just a nice somebody with whom to chat. Mrs. Branch and Dr. Gifford spend most of their time "deaning."

We love these "big three" and thank them for a happy year.

WALTER JOHN GIFFORD
Professor of Education
Dean of the College
A.B., Oberlin College; A.M., Ph.D., Columbia University; 1919—

KATHERINE MINER ANTHONY
Professor of Education
Director of Training School
Graduate, State Normal School, Livingston, Alabama; B.S., M.A., George Peabody College for Teachers; 1919—

PAUL HOUNCHELL
Professor of Education
Assistant Director of Training School
B.A., Georgetown College; M.A., Ph.D., George Peabody College for Teachers; 1936—

BESSIE JOHNSON LANIER
Associate Professor of Education
Graduate, Hamilton College, Lexington, Kentucky; A.B., Transylvania College; A.M., College of Education, University of Chicago; 1928—

MARY LOUISE SEEGER
Associate Professor of Education
B.S., A.M., Teachers College, Columbia University; 1913—

CLYDE P. SHORTS
Professor of Education
Graduate, Edinboro State Normal, Edinboro, Pa.; A.B., University of Pittsburgh; A.M., Teachers College, Columbia University; 1919—

ANSON B. BARBER
Professor of Business Education
A.B., Central College; M.B.A., Harvard University; M.A., Colorado State College of Education; D.Ed., Harvard University; 1941—

HOWARD K. GIBBONS
Business Manager
Instructor in School Law
B.L., Washington and Lee University; 1925—

LONDON A. SANDERS
Associate Professor of Business Education
B.S., M.S., University of Tennessee; 1939—

MONA L. COFFMAN
Assistant Professor of Business Education
A.B., State Teachers College, Peru, Nebraska; M.A., George Peabody College for Teachers; 1936—

W. P. DILLINGHAM
Associate Professor of Business Education
B.A.E., University of Florida; M.S., University of Tennessee; 1943—

HELEN FRANK
Registrar
Instructor in Business Education
A.B., Fairmount College; A.M., Teachers College, Columbia University; 1939—

CONRAD TRAVIS LOGAN
Professor of English
A.B., Randolph-Macon College; A.M., Columbia University; 1919—

NANCY BYRD RUEBUSH
Associate Professor of English
Ph.B., A.M., Elon College; A.M., University of Virginia; Student, Oxford University, England; 1929—

AINSLIE HARRIS
Associate Professor of English
B.A., Florida State College for Women; M.A., Teachers College, Colorado University; Graduate Work, University of Wisconsin; 1943—

MARGARET VANCE HOFFMAN
Associate Professor of English
Graduate, Massanutten Academy; B.A., Hood College, M.A., University of Pennsylvania; 1911—

CHARLES HERBERT HUFFMAN
Professor of English
A.B., Bridgewater College; A.M., Clark University; Ph.D., University of Virginia; 1925—

MARIE LOUISE BOJE
Associate Professor of English
A.B., Western Reserve University; A.M., Columbia University; 1925—

MARGARET WOELFEL
Professor of French
B.A., M.A., Ph.D., University of Leipzig, Germany; 1942—

JOHN A. SAWHILL
Professor of Latin and German
A.B., University of Colorado; A.M., Ph.D., Princeton University; 1927—

ROBERT L. SHIELDS
Professor of Spanish
B.A., University of Alabama; M.A., University of Alabama; Ph.D., University of Iowa; 1943—

RAUS McDILL HANSON
Associate Professor of Geography
B.S., Nebraska Wesleyan University; A.M., University of Nebraska; 1928—

JOHN N. McILWRAITH
Professor of History and Social Sciences
B.S., A.M., Teachers College, Columbia University; 1924—

MARY T. ARMENTROUT
Associate Professor of History and Social Sciences
B.S., Madison College; A.M., Ph.D., University of Virginia; 1939—

OTTO F. FREDERIKSON
Professor of History and Social Sciences
B.S., State Teachers College, Emporia; A.M., State Teachers College, Greeley; Ph.D., University of Kansas; 1931—

BERNICE REANEY VARNER
Professor of Home Economics
Graduate, Home Economics Course, Illinois Wesleyan University; B.S., M.A., George Peabody College for Teachers; 1923—

ADELE RAYMOND BLACKWELL
Associate Professor of Home Economics
B.S., M.A., George Peabody College for Teachers; 1928—

PEARL POWERS MOODY
Professor of Home Economics
Graduate, Tuscaloosa Female College; Graduate, State Normal School, Florence, Alabama; B.S., George Peabody College for Teachers; A.M., Teachers College, Columbia University; 1916—

CLARA G. TURNER
Dietitian and Director of the Dining Hall
Associate Professor of Home Economics
Graduate, Mt. Allison Ladies' College, Sackville, N. B.; B.S., A.M., Columbia University; 1923—

AMBROSIA NOETZEL
Assistant Professor of Home Economics
B.S., University of Wisconsin; M.S., Iowa State College; 1938—

JULIA ROBERTSON
Associate Professor of Home Economics
B.S., George Peabody College for Teachers; M.A., Teachers College, Columbia University; 1928—

MYRTLE L. WILSON
Associate Professor of Home Economics
Graduate, Michigan State Normal College, Ypsilanti; B.S., A.M., Teachers College, Columbia University; 1920—

RACHEL F. WEEMS
School Physician
Professor of Health Education
Graduate, Madison College, Harrisonburg; M.D., Medical College of Virginia; 1925—

ALTHEA L. JOHNSTON
Associate Professor of Health Education
Graduate, Manassas Institute; A.B., Carroll College, Wisconsin; M.A., Columbia University; 1909—

HELEN MARBUT
Associate Professor of Health Education
B.S., University of Missouri; M.A., Teachers College, Columbia University; 1927—

DOROTHY L. SAVAGE
Assistant Professor of Physical Education
B.S., M.A., Teachers College, Columbia University, 1933

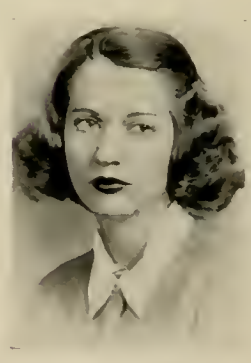

LOUISE D. COVINGTON
Instructor in Physical Education
B.S., M.A., George Peabody College for Teachers; 1939—

GEORGE WARREN CHAPPELEAR
Professor of Biology
B.S., M.S., Virginia Polytechnic Institute; 1918—

RUTH L. PHILLIPS
Professor of Biology
A.B., A.M., Ph.D., Syracuse University; 1929—

AMOS MARTIN SHOWALTER
Professor of Biology
B.A., Goshen College; M.A., University of Wisconsin; Ph.D., University of Wisconsin; 1934—

JAMES H. CARTER
Professor of Chemistry
A.B., Union University, Jackson, Tenn.; M.S., Vanderbilt University, Nashville, Tenn.; Ph.D., Iowa State College, Ames, Iowa; 1943—

WILBERT CHAPPELL
Professor of Chemistry
B.S., Ottowa University, Ottowa, Kansas; M.A., University of Kansas, Lawrence, Kansas; 1943—

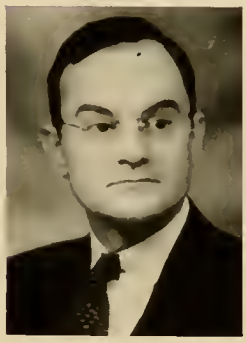

EDWIN DeWITT MILLER
Associate Professor of Biology
A.B., Bridgewater College; M.A., Ph.D., University of Virginia; 1939—

T. J. BLISARD
Professor of Physics
Sc.B., Dickinson College, Carlisle, Pa.; M.S., University of Pennsylvania; Ph.D., Columbia University, 1943—

HENRY A. CONVERSE
Professor of Mathematics
A.B., Hampden-Sydney College; Ph.D., Johns Hopkins University; 1912—

BEVERLY T. WHITE
Associate Professor of Bible
B.S., University of Virginia; B.D., Protestant Episcopal Theological Seminary; 1940—

ALIMAE AIKEN
Professor of Fine Arts
Graduate, Texas State College for Women, Denton, Texas; B.S., A.M., Teachers College, Columbia University; 1922—

GLADA WALKER
Associate Professor of Fine Arts
B.A., Louisiana Polytechnic Institute; M.A., Columbia University; 1943—

ELIZABETH C. DAVIS
Instructor in Art
B.S., Hood College; M.A., University of Chicago; 1940—

JOHN VanMALE
Librarian; Professor of Library Science
A.B., M.A., University of Denver; Ph.D., University of Chicago; 1943—

FERNE R. HOOVER
Assistant Librarian
Instructor in Library Science
A.B., Bridgewater College; M.A., George Peabody College for Teachers; 1934—

MARTHA T. BOAZ
Assistant Librarian
B.S., Madison College; B.S. in Library Science, Columbia University; 1940—

HILDA HISEY
Assistant Librarian
B.S., Madison College; B.S. in Library Science, Columbia University; 1942—

EDNA TROUT SHAEFFER
Director of the School of Music
Pupil of Dennee, New England Conservatory of Music, Boston; Student, School of Music and Pipe Organ, Teachers College, Columbia University; 1915—

EDYTHE SCHNEIDER
Instructor in Music
B.M., Bush Conservatory; Pupil of Frank LaForge and Coenraad Bos, New York; 1939—

CLIFFORD T. MARSHALL
Associate Professor of Music
M.M., Eastman School of Music; 1937—

LUCILLE YOUNG MARSHALL
Instructor in Music
M.M., Eastman School of Music; 1938—

GLADYS E. MICHAELS
Instructor in Music
Graduate, New England Conservatory of Music; Pupil of William Whitney and Alfred De Vota; 1926—

ELIZABETH JAQUELINE HARRIS
Instructor in Music
Certificate, Peabody Conservatory, Seymour Music School; Pupil of Ernest Hutcheson; Student, Surette Summer School; 1940—

ROBERT CARTER
Instructor in Music
B.M., Chicago Musical College, Chicago, Ill.; B.S., George Peabody College, Nashville, Tenn.; M.A., George Peabody College, Nashville, Tenn.; Graduate work, University of Michigan; 1943—

PERCY H. WARREN
High School Curriculum Counselor
B.S., College of William and Mary; M.A., Teachers College, Columbia University; 1943—

ELSIE H. WIGLEY
B.S., Ithaca College; Graduate Work, Teachers College, Columbia University; 1943—

JANE ELIASON
Supervisor of Fourth Grade
B.S., Madison College, Harrisonburg; M.A., George Peabody College for Teachers; 1936—

GLADYS G. CRAIG
Supervisor of Junior High School
B.S., Madison College, Harrisonburg; M.A., George Peabody College for Teachers; 1924—

RUTH COOPER
Supervisor of First Grade
B.S., State Teachers College, East Radford; M.A., George Peabody College for Teachers; 1938—

LUCILLE C. SCHULL
Supervisor of Sixth Grade
B.S., Teachers College, Johnson City, Tennessee; M.A., George Peabody College for Teachers, 1930—

JOSEPHINE WALKER
Supervisor of Home Economics
B.S., State Teachers College, East Radford; M.A., Teachers College, Columbia University; 1938—

EVELYN WATKINS
Supervisor of First Grade
A.B., Mississippi College for Women; M.A., Columbia University; 1936—

MARTHA D. SIEG
Supervisor of Home Economics
B.A., Wittenberg College; M.A., University of Tennessee, 1939—

LYDIA PURSER MEEKS
Supervisor of Third Grade
A.B., East Carolina Teachers College; M.A., Teachers College, Columbia University; 1940—

NANCY B. BROWNING
Supervisor of Home Economics
B.S., Mary Washington College; M.S., University of Tennessee; 1941—

GEORGIA S. BROWN
Supervisor of Home Economics
B.S., Queens-Chicora College; M.A., Teachers College, Columbia University; 1942—

ETHEL SPILMAN
Supervisor of Junior High School
A.B., Presbyterian College for Women, North Carolina; Student, University of North Carolina, Summer School of the South; 1911—

SALLIE BLOSSER
Supervisor of Junior High School
B.S., Madison College, Harrisonburg; M.A., George Peabody College for Teachers; 1920—

VIOLETTA DAVIS RYAN
Supervisor of Rural Junior High School
B.S., Madison College, Harrisonburg; M.A., Columbia University; 1930—

MARY R. WAPLES
School Nurse

WILLIETTE E. HOPKINS
Supervisor of Dormitories

ANNIE LONG GARNETT
Manager of Stationery Store

RUTH S. HUDSON
Social Director

PEARL E. HOOVER
Social Director

MARTHA PETTIT
Social Director

KATHLEEN Z. LINCOLN
Social Director

MINNIE CALDWELL
Social Director

MARINE ALESHIRE
Secretary to the Dean of Women

FRANCES NASH
Secretary to the Dean of Freshmen

THELMA BRANCH
Secretary to the Dean of the College

BESS T. HAMAKER
Assistant to the Business Manager

HELEN SHARPES
Assistant to the Business Manager

MARY KATHERINE LINEWEAVER
Assistant to the Business Manager

PAULINE ELIZABETH CASSELL
Secretary to the Registrar

ALMA L. REITER
Secretary to the President

WILMA WAMPLER
Assistant Secretary to the President

EVANGELINE THOMAS VAN PATTEN
Manager of the Alumnae Tea Room

CHARLOTTE ALLEN
Secretary to the Education and Home Economics Department

MARCIA DURHAM
Assistant Dietitian

MRS. ROSE RHODES
Postmistress

MRS. ANNIE B. LINCOLN
Hostess

Faculty in Service

DR. LELAND SCHUBERT

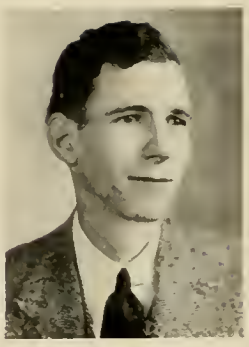

MR. E. N. McWHITE

MISS DORIS HEATWOLE

MR. JOHNSON

DR. MELVIN A. PITTMAN

DR. GLENN CURTIS SMITH

DR. ARGUS J. TRESIDDER

In Memoriam

GRACE MARGARET PALMER
Associate Professor of Fine Arts
1928-1943

NELLIE L. WALKER
Supervisor and Director of Kindergarten
1933-1943

VIRGINIA BUCHANAN
Supervisor and Assistant Director of Training School
1919-1943

Under the capable leadership of Jean Jones, our student government sailed through an inspiring and well-directed program.

Student Government Association

EARLY in the year Jean acquainted both students and faculty with the organization of the government. In a Wednesday Assembly program our able leader pictured the student government as a pyramid . . . the officers, advisers, and council at the top, and the student body as the foundation from which the pyramid was built. Each girl was made to realize that she was a vital member of the student government association and that she as an individual is of utmost importance in the work of the organization.

A better way to realize this was found in the organization of house councils. This afforded a distribution of responsibility. "Democracy is something deeper than liberty; it is responsibility," is the motto of the student government, and this was emphasized throughout the year.

Early in the year, handbook classes were sponsored to familiarize the new students with our college regulations.

The New Girl-Old Girl wedding symbolizes a harmonious union of new girls and old girls. This year pretty Frances Hayward represented the new girls, joining in love and peace with the old girl, Hope Lilly, president of the Senior class.

The Student Government gave a lovely tea for freshmen and new girls in the fall.

As Jean's successful year drew to a close in the spring, Tommy Harrelson was elected to lead Madison for the coming year.

Here are the girls who kept things well under control on campus: *Left to Right,* Jean Jones, Judy Johnson, Cary Lawson, Jo Scott

The student council was always fair.
Standing, Left to Right: Mildred Witten, Virginia Browning, Dorothy Kirchmier, Mary Cheatham, Jean Raup, Lucille Peake, Betty Jo Stretchberry, Caroline Arthur
Seated: Stella Kidd, Bess Beale, Mary Ann Chaplin

One of Madison's most beautiful scenes—the sun dial peeping through the trees.

Classes

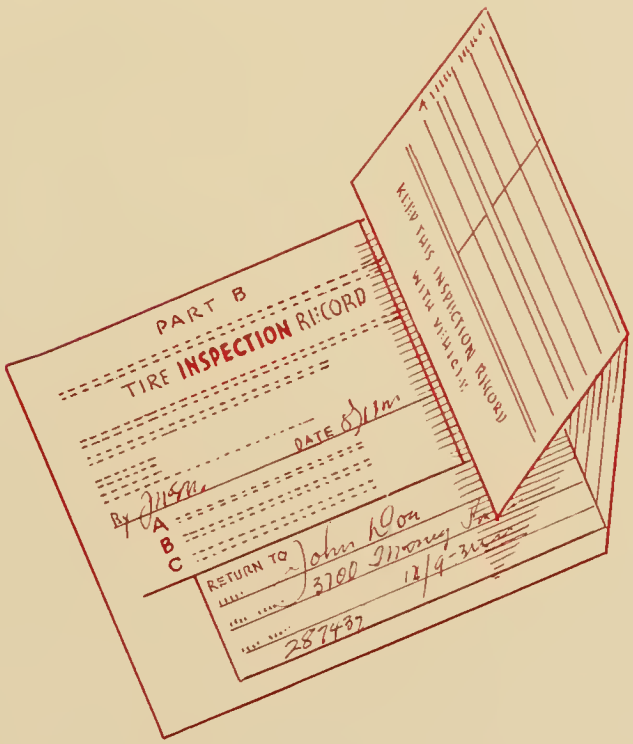

This coupon entitles you to be a member of the freshman, sophomore, junior, or senior class. Null and void after nine months.

Senior Class Officers

Back Row, Left to Right: Virginia Pratt, Mary Liz Robertson, Dot Meidling, Isabel Anderson, Jane Monroe
Front Row: Hope Lilly, Bettie Wolfe

UNDER the very capable leadership of Hope Lilly, our president, we have had a very full and enjoyable year. We hope that you will know the pleasures that we knew as seniors, the thrill of wearing caps and gowns, and the sadness of leaving a place as dear as Madison is to us.

We, as the senior class at Madison, feel that we are lucky to have been here during these past four years . . . years that have marked a period of transition, not only in our lives, but in the lives of everyone in the nation.

Many of our class felt that they should devote their efforts and time to things more important than school at this critical time and left us to take defense jobs. The rest of us have carried on as best we could, through disillusionment and hardships which are common to everyone in this time of war.

We naturally are very attached to Madison, but most of us are anxious to get out and do our part in an all-out effort to bring back the peace and freedom we once knew and loved.

1944 SENIORS

CLEOTA BOLLING
B.S. in Education
Pound, Virginia

EVANGELINE BOLLINGER
B.A. in Education
Detroit, Michigan

LENA BOURNE
B.S. in Education
Blackstone, Virginia

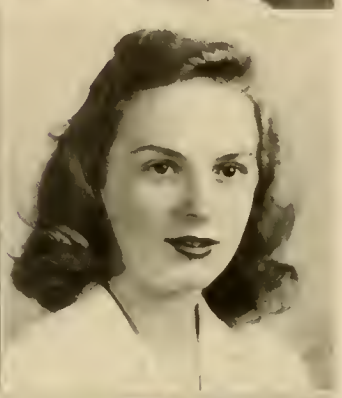

GENEVIEVE BRISTOW
B.S. in Education
Urbanna, Virginia

NINA BRUBAKER
B.S. in Education
New Market, Virginia

VIRGINIA BROWNING
B.S. in Education
Arlington, Virginia

RUTH BURKE
B.S. in Education
Jewell Ridge, Virginia

OLIVE ANN BUTLER
B.S. in Education
Carrsville, Virginia

FRANCES CARDWELL
B.S. in Education
Concord, Virginia

GEORGETTE CAREW
B.S.
Easton, Pennsylvania

1944 SENIORS

ELIZABETH ABBITT
B.S. in Education
Victoria, Virginia

SARAH AMIS
B.S.
Rogersville, Tennessee

ISABEL ANDERSON
B.S. in Education
Warrenton, Virginia

KATY JO ARRINGTON
B.S. in Education
Haysi, Virginia

INA ASCHER
B.S. in Education
Chicago, Illinois

BESSIE JEAN BALL
B.S. in Education
Rehoboth Church, Virginia

MARIE BAUSERMAN
B.S. in Education
Manassas, Virginia

HELEN BISHOP
B.S. in Education
Somerset, Pennsylvania

DOROTHY BLACKBURN
B.S.
Falmouth, Virginia

SUE BOGGS
B.S.
Onancock, Virginia

MADISON COLLEGE

BETTY CARNEY
B.S. in Education
Eclipse, Virginia

ANNE L. CHAPMAN
B.A. in Education
Inwood, West Virginia

JANE LITTELL COFFMAN
B.S. in Education
Shenandoah, Virginia

WILDA COMER
B.A. in Education
Shenandoah, Virginia

OLIVE CROSS
B.S. in Education
Franklin, Virginia

MARY FOYD CRUMPLER
B.S. in Education
Suffolk, Virginia

VALLIE LEE DAVIS
B.S.
McGaheysville, Virginia

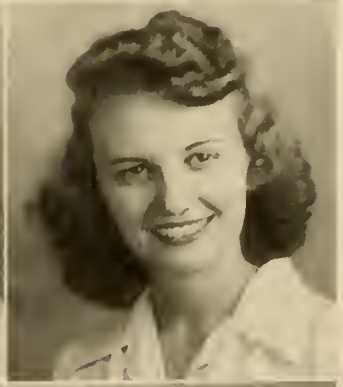

MARY BETTY DENT
B.S.
Roanoke, Virginia

EVA DOMINITZ
B.A. in Education
Norfolk, Virginia

MARY CURRY DYER
B.S.
Franklin, West Virginia

1944 SENIORS

JANE ELMORE
B.S.
Lawrenceville, Virginia

NANCY FAISON
B.S. in Education
Dendron, Virginia

MARJORIE FITZPATRICK
B.S. in Education
Lexington, Virginia

DOROTHY L. FOX
B.S.
Rochester, New York

PHYLLIS FREED
B.S.
Harrisonburg, Virginia

JOYCE FUNKHOUSER
B.A. in Education
Harrisonburg, Virginia

ANNE M. GEMMELL
B.S. in Education
Roanoke, Virginia

VIRGINIA GILBERT
B.S. in Education
Richmond, Virginia

BETTY GRAVATT
B.S. in Education
Hanover, Virginia

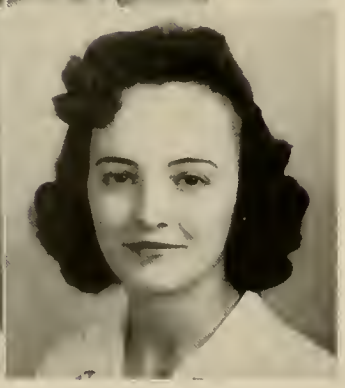

CECELIA H. GRYMULSKI
B.S.
Barhamsville, Virginia

MADISON COLLEGE

ANNE GUTHRIE
Clarkton, Virginia

MATTIE GUTHRIE
B.S. in Education
Clarkton, Virginia

DORIS HAYES
B.S. in Education
Hampton, Virginia

MARY HAMNER
B.S. in Education
Altavista, Virginia

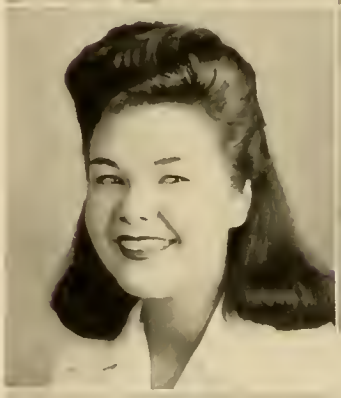

NANCY HEDDERLY
B.S. in Education
Clover, Virginia

VIRGINIA HOGAN
B.S. in Education
Roanoke, Virginia

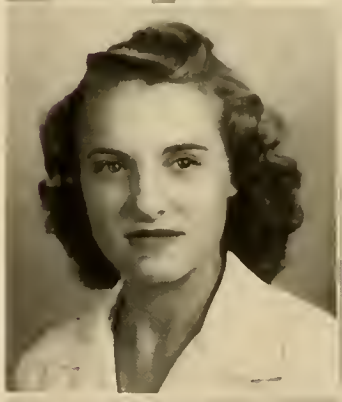

ELIZABETH HOLLAND
B.S.
Vinton, Virginia

EDNA EARLE HOLMES
B.S.
Wealthin, Virginia

ORA LEE HOTINGER
B.S. in Education
Collierstown, Virginia

SHIRLEY E. HUDSON
B.S.
Lynchburg, Virginia

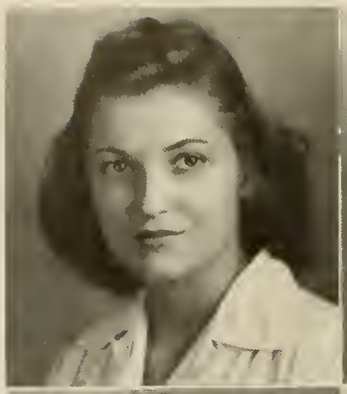

1944 SENIORS

FANNIE L. HUTCHESON
B.S.
Charlotte Court House, Virginia

SALLY INGRAM
B.S. in Education
Gretna, Virginia

NORMA JAMERSON
B.A. in Education
Danville, Virginia

JEAN JENNINGS
B.S. in Education
Lynchburg, Virginia

JUDITH JOHNSON
B.A. in Education
Woodstock, Virginia

SALLIE LOUISE JOHNSON
B.S. in Education
Emporia, Virginia

MARY HELEN JOHNSTON
B.S. in Education
Appomattox, Virginia

JEAN ANNEAR JONES
B.A. in Education
Doe Hill, Virginia

GWENDOLYN KAY
B.S. in Education
Bowling Green, Virginia

MARY LEE KEENAN
B.S. in Education
Norfolk, Virginia

MADISON COLLEGE

GENEVIEVE KENT
B.S. in Education
Rehoboth Church, Virginia

STELLA L. KIDD
B.S. in Education
Bedford, Virginia

DOROTHY KIRCHMIER
B.A.
Suffolk, Virginia

ANNA KOONTZ
B.S. in Education
Luray, Virginia

JANE ELEANOR LANE
B.S.
Harrisburg, Pennsylvania

CARY LAWSON
B.S.
Gloucester, Virginia

ELEANOR JACKSON LEATHERMAN
B.S.
Winchester, Virginia

MARTHA LIGGETT
B.S. in Education
Churchville, Virginia

MARY HOPE LILLY
B.S. in Education
Bluefield, West Virginia

BETTY ANN McGRATH
B.S.
Harrisonburg, Virginia

1944 SENIORS

MINNIE LEE McLELLAND
B.S.
Danville, Virginia

AVONELLE COFFELT MALONEY
(Withdrawn)
Timberville, Virginia

EDITH ANN MANSON
B.S. in Education
Lottsburg, Viirginia

ELIZABETH MARABLE
B.S. in Education
Hopewell, Virginia

JANE MARTIN
B.A. in Education
Norfolk, Virginia

FRANCES MATTHEWS
B.S. in Education
Lawrenceville, Virginia

LOUISE MAUS
B.S.
Edinburg, Virginia

EDITH MAYHEW
B.A.
Fincastle, Virginia

ELLA MEEKS
B.S. in Education
Amherst, Virginia

DOROTHY MINNA MEIDLING
B.S.
Lynchburg, Virginia

MADISON COLLEGE

DORIS KATHLEEN MILLNER
B.S.
Danville, Virginia

JANE RUST MONROE
B.S. in Education
Hampton, Virginia

ALYCE EVELYNN MUSICK
B.S.
Lebanon, Virginia

MARIAN MYERS
B.A. in Education
Clifton Forge, Virginia

JEAN NELMS
B.A. in Education
Norfolk, Virginia

LOIS NICHOLSON
B.S. in Education
Roselle Park, New Jersey

ANN PENDLETON NOWLIN
B.S.
Elkhorn, West Virginia

EVA OAKES
B.S. in Education
Dry Fork, Virginia

HELEN PECK
B.S. in Education
Fincastle, Virginia

MARJORIE PERKINS
B.S. in Education
Hilton Village, Virginia

1944 SENIORS

DOROTHY PERKINSON
B.S.
Richmond, Virginia

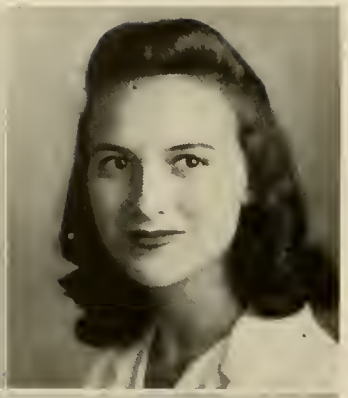

HARRIETTA S. PETERS
B.S. in Education
Catlett, Virginia

GRACE KATHERINE PITTS
B.A.
Long Island, New York

MADOLINE MARIAM POE
B.S. in Education
Marshall, Virginia

RUTH F. POLAKOFF
B.S.
Newark, New Jersey

VIRGINIA POST
B.S. in Education
Midlothian, Virginia

LAURA VIRGINIA PRATT
B.S.
Chatham Hill, Virginia

JUANITA PRICE
B.S. in Education
Martinsburg, West Virginia

NANNIE LOIS REAMS
B.S.
Amelia, Virginia

MYRA KATHRYN ROBERTSON
(Summer Graduate)
Hagerstown, Maryland

MADISON COLLEGE

MARY ELIZABETH ROBERTSON
B.S. in Education
Cascade, Virginia

EMMA JANE ROGERS
B.S. in Education
Baltimore, Maryland

NANCY ROWE
B.S. in Education
Hilton Village, Virginia

JOSEPHINE SCOTT
B.S. in Education
Roanoke, Virginia

GERTRUDE SEARS
B.S.
Pamplin, Virginia

MACARIA SHEFFIELD
B.S.
Victoria, Virginia

AVIS SHIFFLETT
B.S. in Education
Linville, Virginia

REBECCA SIMMONS
B.S.
Vinton, Virginia

BARBARA JANE SMITH
B.S.
Cumberland, Maryland

JANET S. SMITH
B.A. in Education
Arlington, Virginia

1944 SENIORS

NELLIE SHACKLEFORD SMITH
Saluda, Virginia

VIVIAN SNYDER
B.A.
Woodstock, Virginia

REBA SPITZER
B. S. in Education
Timberville, Virginia

VIVIAN STAINBACK
B.S. in Education
Chase City, Virginia

MARGARET STERRETT
B.S. in Education
Staunton, Virginia

KATHERINE WILLSON STOKES
B.S. in Education
Kenbridge, Virginia

ELLEN STULTING
B.S. in Education
Charlottesville, Virginia

SYBIL MONTRE SUMMERS
B.S. in Education
Lynchburg, Virginia

FRANCES MARIE SUTTLE
B.S. in Education
Newport News, Virginia

FRANCES SWADLEY
B.S. in Education
Vanderpool, Virginia

MADISON COLLEGE

MARJORIE WILLARD
B.S. in Education
Petersburg, Virginia

MARTHA BELLE WILLIAMS
B.S.
Lawrenceville, Virginia

MARGARET ELAINE WILSON
B.S. in Education
Wellville, Virginia

MARGARET ELIZABETH WILSON
B.S. in Education
Petersburg, Virginia

MARY ANN WILSON
B.S. in Education
Raleigh, North Carolina

ELIZABETH WOLFE
B.S. in Education
Cumberland, Maryland

PAULINE WOOD
B.S. in Education
Shipman, Virginia

ELSIE GILLIAM WOODING
B.S. in Education
Gretna, Virginia

IRENE WRIGHT
B.S. in Education
Moneta, Virginia

LULIE PRICE WRIGHT
B.A. in Education
Mt. Crawford, Virginia

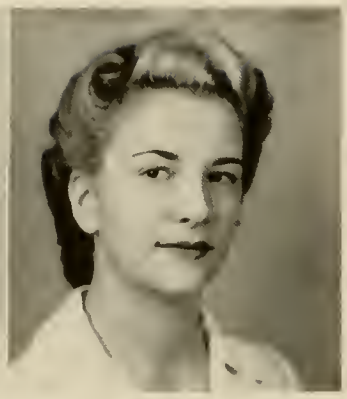

1944 SENIORS

MARGARET SINCLAIR WRIGHT
B.S. in Education
Norfolk, Virginia

MARY HELEN WYGAL
B.S.
Jonesville, Virginia

Seniors whose pictures do not appear:

Bennett, Marion Louise, *B.S.*,; Hammond, Indiana
Harbaugh, Nancy Louise, *B.S.*; Hayfield, Virginia
Heyburn, Virginia, *B.S. in Ed.*; Brooklyn N. Y.
McGrath, Mrs. Mary, *B.S.*; Harrisonburg, Virginia
Philpott, Mrs. Harriet David, *B.A. in Ed.*; Bay Shore, N. Y.
Shelor, Eula Mae, *B.S. in Ed.*; Meadows of Dan, Virginia

Senior Statistics

Elizabeth Abbitt. Elementary Education. Choral Club, '44; *Breeze* Staff, '41; Sigma Sigma Sigma, '44.

Sarah Amis. Home Economics. Transfer from Tusculum College. Music Club, '41; Y. W. C. A., '41, '42, '43, '44; Hiking Club, '41.

Isabel Anderson. Business Education. Y.W.C.A., '41, '42, '43; Alpha Sigma Alpha, '41, '42, '43, '44, editor, '44; secretary of Senior Class, '44.

Katy Jo Arrington. Home Economics. Y.W.C.A., '41, '42, '43, '44; Rural Life Club, '41, '42; Alpha Literary Society, '42, '43, '44; Westminster Fellowship, '43, '44; Frances Sale Club, '43, '44.

Ina Ascher. Business Education. Y.W.C.A., '41, '42, '43, '44; *Breeze* typing staff, '44; Kappa Delta Pi, '44.

Bessie Jean Ball. Home Economics. Y.W.C.A., '41, '42, '43, '44.

Marie Bauserman. Secondary Education. Y.W.C.A., '41, '42, '43, '44; Alpha Sigma Alpha, '41, '42, '43, '44; Choral Club, '41, '42; Aeolian Club, '41, '42, '43; German Club, '43, '44; Pan-Hellenic Council, '43, president, '44.

Marian Bennett. Secondary Education. Glee Club, '41, '42, '43, '44; Page Literary Society, '42; Art Club, '41, '42, '43; art staff of SCHOOLMA'AM, '41, '42, '43.

Helen Bishop. Home Economics. *Breeeze* typing staff '41, '42, '43; Newman Club, '41, '42, '43, '44; Y.W.C.A., '41, '42, '43, '44; Pi Kappa Sigma, '41, '42, sergeant-at-arms, '43, vice-president, '44; chairman Standards Committee, '44; "Who's Who In American Universities and Colleges," '44.

Dorothy Blackburn. Home Economics. Scribblers, '42, '43, chief scribe, '44; Sigma Sigma Sigma, '41, '42, '43, '44; Hiking Club, '41, '42; Sigma Phi Lambda, '41, '42; editorial staff SCHOOLMA'AM, '43.

Kathleen Watts Bloxton. Elementary Education. Freshman basketball, '41; varsity basketball, '41, '42; class softball, '41, '42, '43, '44; Mercury Club, '41, '42, '43, '44; Porpoise Club, '43, '44; A. C. E., '41, '42, '43, '44; social service chairman for Westminster Fellowship, '43, '44.

Sue Boggs. Home Economics. Sigma Phi Lambda, '42, '43; Curie Science Club, '42, '43, '44; Frances Sale Club, '42, '43, '44; *Breeze* staff, '42, '43, '44.

Cleota Bolling. Home Economics. Y.W.C.A., '43, '44; Transfer Carson-Newman College, Jefferson City, Tenn.; B.S.U., '43, '44.

Evangeline Bollinger. Secondary Education. Kappa Delta Pi, '43, president, '44; Alpha Sigma Alpha, '43, '44; *Breeze* editorial staff, '42; Alpha Rho Delta, '42, '43; Le Cercle Francais, '41, '42, '43; Stratford, '41, '42, '43; SCHOOLMA'AM editorial staff, '42, '43; Sigma Phi Lambda, '41, '42; "Who's Who In American Universities and Colleges," '44.

Lena Katherine Bourne. Home Economics. Frances Sale, '41, '42, '43, '44; *Breeze*, '41, '42, '43, '44; Kappa Delta Pi, '43, '44; Rural Life Club, '41, '42, '43, '44; Y.W.C.A., '41, '42, '43, '44.

Genevieve Bristow. Business Education. Y.W.C.A., '41, '42, '43, '44; Cotillion Club, '42, '43, '44; Pi Kappa Sigma, '43, assistant treasurer, '44; Pan-Hellenic Council, secretary, '44.

Nina Brubaker. Elementary Education. Kappa Delta Pi, '43, '44; Y.W.C.A., '41, '42, '43, '44; Sesame, '41; Sigma Phi Lambda, '41, '42.

Virginia Browning. Secondary Education. Y.W.C.A., '41, '42, '43, '44; Porpoise Club, '41; German Club, '43, '44; Art Club, '43, '44; Sigma Sigma Sigma, '43, '44; Student Council, '44; SCHOOLMA'AM, business manager, '44.

Ruth Burke. Home Economics. Y.W.C.A., '41, '42, '43, '44; Rural Life Club, '42, '43, '44; Westminster Fellowship, '41, '42.

Olive Ann Butler. Elementary Education. Glee Club, '43, '44; A.C.E., '41, '42, '43, '44; Y.W.C.A., '41, '42, '43, '44; Frances Sale Club, '43, '44.

Georgette Carew. Home Economics. *Breeze* reporter, '41, '42 *Breeze*, feature editor, '42, '43, '44; Junior marshal, '42, '43; Alpha Sigma Alpha, '41, '42, '43, '44; Newman Club, '41, '42, '43, '44; sergeant-at-arms Junior Class, '42.

Frances Cardwell. Home Economics. Y.W.C.A., '41, '42, '43, '44.

Betty Carney. Secondary Education. Y.W.C.A., '41, '42, '43, '44; Page Literary Society, '41, '42; German Club, '41, '42, '43, '44; Sigma Sigma Sigma, '41, '42, '43, '44; *Triangle* correspondent, '44; Student Council, '43.

Anne Chapman. Secondary Education. Y.W.C.A., '42, '43, '44; International Relations Club, '41, reporter, '42, '43, president, '44; Alpha Literary Society, '41, '42, '43; *Breeze*, '41, '42, headline-editor, '43, '44; associate member Stratford; Wesley Foundation.

Jane Littell Coffman. Elementary Education. Transfer from Greensboro College, Greensboro, N. C.; Farmville Teachers College, Farmville, Va.; Theta Sigma Upsilon.

Wilda Elizabeth Comer. Secondary Education. Freshman Chorus, '41; Orchestra, '41, '42, '43, '44; French Circle, '41, '42, '43, '44.

Olive Cross. Elementary Education. Y.W.C.A., '41, '42, '43, '44.

Mary F. Crumpler. Secondary Education. Glee Club, '41, '42, '43, librarian, '44; Aeolian Club, '42, '43, secretary, '44; German Club, '41, '42, '43, '44; Lee Literary Society, '41, '42; Y.W.C.A., '41, '42, '43, '44; Wesley Foundation.

Vallie Lee Davis. Business Education. Sesame Club.

Mary Betty Dent. Home Economics. German Club, '41, '42, '43, '44; Sigma Sigma Sigma, '42, '43, treasurer, '44; Frances Sale Club, '42, '43, '44.

Eva Dominitz. Secondary Education. Aeolian Club, '43, '44; Debating Club, president, '41, '42; Spanish Club, vice-president, '42, president, '43; *Breeze*, '41.

Mary Curry Dyer. Liberal Arts. Glee Club, '42, '43, '44; Sigma Sigma Sigma, '44.

Jane Elmore. Home Economics. Sigma Sigma Sigma, '41, '42, '43, secretary, '44; Pan-Hellenic Council, '41, '42 treasurer, '43, '44; Standards Committee, '42, '43, '44; Y.W.C.A., '41, '42, '43, '44; Cotillion Club, '41, '42, '43, '44; Junior marshal, '42, '43; Lee Literary Society, '41, '42.

Marjorie Fitzpatrick. Secondary Education. Freshman Chorus, '41; Page Literary Society, '41; Art Club, '41, '42, president, '43; SCHOOLMA'AM art staff, '42, '43; Cotillion Club, '42, business manager, '43, president '44; Social Committee, '42, '43, '44; Sigma Sigma Sigma, '42, scrapbook editor, '42, vice-president, '44.

Dorothy L. Fox. Business Education. Soft ball sports leader, '42, '43, '44; hockey, '41, varsity, '43; basketball, '43, '44, '44.

Phyllis Freed. Liberal Arts. Clara Barton Club, '41, '42; Porpoise, '41, '42; Sigma Phi Lambda, '41, '42; Alpha Literary Society, '42, '43.

Joyce Funkhouser. Secondary Education. Glee Club, '42, '43; Y.W.C.A., '41, '42, '43; Sesame Club, '41, '42; Spanish Club, '42, '43.

Anne M. Gemmell. Secondary Education. Orchestra, '41, '42, '43, '44; Spanish Club, '41, '42, '43, '44; Riding Club, '41; associate member of Strattord.

Virginia Gilbert. Elementary Education. Pi Kappa Sigma, '42, '43; German Club, '43, '44; Porpoise Club, '41, '42, '43, '44; Sigma Phi Lambda, '41, '42; Y.W.C.A., '43, '44; Freshman Chorus, '41.

Betty Gravatt. Elementary Education. Y.W.C.A. Cabinet, '41, '42, program chairman, '43, president, '44; Sigma Phi Lambda, '41, '42; Class Council, '42; business manager, Junior Class, '43; Pan-Hellenic Council, '43, corresponding secretary, '44; German Club, '43, '44; Rural Life Club, '41; Lee Literary Society, '42; house president, '42; Wesley Foundation, '43, '44; Kappa Delta Pi, '43, '44; Theta Sigma Upsilon, '42, '43, '44; "Who's Who in American Universities and Colleges, ' '44.

Cecelia Grymulski. Home Economics. Newman Club.

Mary Hamner. Elementary Education. Y.W.C.A., '41, '42, '43, '44; Cotillion Club, '41, '42, '43, '44; Pi Kappa Sigma, '41, '42, '43, secretary, '44; Junior marshal, '43, Lee Literary Society, '41, '42.

Nancy Hedderly. Elementary Education. Glee Club, '43, '44; Aeolian Club, '43, '44; Y.W.C.A., '41, '42, '43, '44.

Virginia Heyburn. Elementary Education. Garden Club, '41, '42, '43, president, '44; Glee Club, '43, business manager, '44; Y.W.C.A., '41, '42, '43, cabinet, '44; Alpha Literary Society, '43; Freshman Chorus, '41; Madison Music Club, '42; Student Council, '44.

Virginia Hogan. Secondary Education. Art Club, '41, '42, '43, '44; Freshman Chorus, '41.

Elizabeth Holland. Liberal Arts. Clara Barton Club, '41, '42; German Club, '43, '44; Y.W.C.A., '41, '42, '43, '44.

Edna Earle Holmes. Home Economics. Y.W.C.A., '41, '42, '43, '44; Garden Club, '41; Freshman Chorus, '41.

Ora Lee Hotinger. Home Economics. Y. W. C. A., '41, '42, '43, '44; Rural Life Club, '41, '42, '43, '44; Sigma Phi Lambda, '41, '42; Frances Sale Club, '41, '42, '43, '44.

Shirley E. Hudson. Liberal Arts. Porpoise Club, '42, '43, '44; Art Club, '42, '43, '44; art staff of SCHOOLMA'AM, '43, '44; Cotillion Club, '43, '44; Clara Barton Club, '42, '43, '44.

Fannie L. Hutcheson. Home Economics. Stratford Dramatics Club, '41, '42, '43, president, '44.

Sally Ingram. Elementary Education. German Club, '42, '43, '44; Y.W.C.A., '41, '42, '43, '44.

Norma Jamerson. Secondary Education. Kappa Delta Pi, '43, '44; Le Cercle Francais, '43, '44; Theta Sigma Upsilon, '44.

Jean Jennings. Elementary Education. German Club, '42, '43, '44; associate member of Stratford, '13, '44.

Judith Johnson. Secondary Education. Page Literary Society, '41, '42; Sigma Phi Lambda, '41, president, '42; Y.W.C.A. Cabinet, '41, '42, secretary, '43, '44; Iunior marshal, '43; Standards Committee, '43; German Club, '42, '43, '44; Le Cercle Francais, '41; Student Council, '42; A. A. Council, '42; Kappa Delta Pi, '43, '44; Porpoise Club, '41, '42, '43; Sigma Sigma Sigma, '41, '42, '43, '44, keeper of grades, '43, corresponding secretary, '44; vice-president of Student Government, '44; "Who's Who in American Colleges and Universities," '44.

Sally Louise Johnson. Secondary Education. Y.W.C.A., '41, '42, '43, '44; Baptist Student Union Council, '42, vice-president, '43, secretary, '44; International Relations Club, '42, '43, treasurer, '44; Kappa Delta Pi, '43, '44.

Mary Helen Johnston. Secondary Education. Pi Kappa Sigma, '43, '44; German Club, '43, '44; Y.W.C.A., '41, '42, '43, keeper or archives, '44.

Jean Jones. Secondary Education. President of Student Gov't., '44; Alpha Sigma Alpha, '42, '43, '44, secretary, '43; Kappa Delta Pi, '43, '44; Stratford Dramatic Club, '42, '43, '44, vice-pres., '43; Scribblers, '43, '44; Sigma Phi Lambda, '41, '42; Granddaughter's Club, '41, '42, '43, '44; Page Literary Society, '42; Y.W.C.A., '41, '42, '44; German Club, '42, '43, '44; Student Council, '42; Standards Committee, '43; president of Junior Class Council, '43; Faculty-Student Committee on Regulations, '43, '44, secretary, '43; El Club Espanol, '41, '42; "Who's Who in American Colleges and Universities," '44.

Gwendolyn Kay. Home Economics. B.S.U., '41, '42, '43; Y.W.C.A., '41, '42, '43, '44; Frances Sale Club, '41, '42, '43; Alpha Society, '41, '42.

Mary Lee Keenan. Secondary Education. Porpoise Club, '41, '42, '43; Mercury Club, '41, '42, '43.

Genevieve Kent. Home Economics. Y.W.C.A., '41, '42, '43, '44.

Stella Kidd. Business Education. Alpha Sigma Alpha, '42, '43, '44; Student Government representative, '44; Y.W.C.A., '41, '42, '43, '44.

Dorothy Kirchmier. Liberal Arts. Sigma Phi Lambda, '41, '42; Sigma Sigma Sigma, '42, '43, '44; Y.W.C.A. Cabinet, '42, '43; German Club, '42, '43, '44; French Club, '41; Aeolian Club, '41, '42, '43; SCHOOLMA'AM Staff, '42, '43, '44; Art Club, '41, '42; *Breeze* Editorial Staff, '41.

Anna Koontz. Secondary Education. SCHOOLMA'AM Editorial Staff, '41; Curie Science Club, '42, '43; Y.W.C.A., '41, '42, '44; Sigma Phi Lambda, '41, '42; Alpha Literary Society, '42; Kappa Delta Pi, '43, '44.

Cary Lawson. Home Economics. Alpha Sigma Alpha, '41, '42, '43, '44; Cotillion Club, '41, '42, '43, '44; chief junior marshal, '43; Y.W.C.A. Cabinet, '42, '43; recorder of points for S.G.A., '44.

Eleanor J. Leatherman. Liberal Arts. Editorial staff of SCHOOLMA'AM, '41, '42, '43; Theta Sigma Upsilon, '42, '43, secretary, '44; volley ball sports leader, '44; copy editor of *Breeze*, '44; Glee Club, '41, '42.

Martha Liggitt. Secondary Education. Kappa Delta Pi, '43, '44; Westminster Fellowship, '43, '44; Science Clul, '43, '44.

Mary Hope Lilly. Elementary Education. Sigma Sigma Sigma, '43, '44; Kappa Delta Pi, '43, '44; Cotillion Club, '43, '44; International Relations Club, '43, '44; Baptist Student Union Council ,'43, '44; president of Senior Class, '44.

Betty McGrath. Home Economics. Alpha Sigma Alpha, '42, '43, '44; Porpoise Club, '43, '44; Cotillion Club, '43, '44; Riding Club, '41; Y.W.C.A., '41, '42, '43, '44; editor of *Handbook*, '44; Frances Sale Club, '41, '42, '43, reporter of Frances Sale Club, '44.

Minnie Lee McLelland. Home Economics. Frances Sale Club, '43; Y.W.C.A., '43, '44.

Mrs. Avonelle Maloney. Business Education. Sesame Club, '43, '44; Y.W.C.A., '43, '44.

Edith Manson. Business Education. Y.W.C.A., '41, '42, '43, '44; Westminster Fellowship, '41, '42, '43, '44; Sigma Sigma Sigma, '44.

Elizabeth Marable. Home Economics. Sigma Phi Lambda, '41, '42; Frances Sale Club, '43, '44; Kappa Delta Pi, '43, '44; Alpha Literary Society, '41, '42.

Jane Martin. Secondary Education.

Frances Matthews. Elementary Education. Y.W.C.A., '41, '42, '43, '44; Lee Literary Society, '41; German Club, '41, '42, vice-president, '43, president, '44; chairman programs, '43; Sigma Sigma Sigma, '42, '43, '44; social committee, '42, '43, '44.

Louise Maus. Home Economics. Theta Sigma Upsilon, '43, treasurer, '44; Standards Committee, '43, '44; basketball, '43, '44; campus fire chief, '44.

Edith Mayhew. Liberal Arts. Orchestra, '41, librarian, '42, sec.-treas., '43, reporter, '44; Lost Chords, '41, '42, '43, '44; *Breeze* Staff, '43, '44; Freshman Chorus, '41; Porpoise Club, '41.

Ella Meeks. Elementary Education. Alpha Sigma Alpha, '43, '44; Art Club, '41, '42, '43, '44; Choral Club, '42, '43, '44; Y.W.C.A., '41, '42, '43, '44.

Dot Miedling. Home Economics. Lutheran Student Association, '41, treasurer, '42, '43, '44; Bit and Bridle, '41, '42; Porpoise Club, '41, '42, president, '43, '44; Y.W.C.A., '41, '42, '43, '44; Business Staff of *Breeze*, '42, '43; business manager of *Handbook*, '44; German Club, '43, '44; Alpha Sigma Alpha, '43, '44; swimming sports leader, '42, '43; House Committee, '43, '44; fire chief, '43; A.A. Council, '42, '43, '44; vice-president of Senior Class, '44.

Doris Millner. Home Economics. Granddaughters Club, '41, '42; Y.W.C.A., '41; Alpha Literary Society, '42.

Jane Monroe. Elementary Education. Y.W.C.A., '41, '42, '43, '44; German Club, '41, '42, '43, '44; Sigma Sigma Sigma, '42, '43, '44; Junior marshal, '43; business manager of Senior Class, '44; archery sport leader, '43.

Evelynn Musick. Home Economics. Sigma Phi Lambda, '41, '42; B.S.U. Council, '44; Dolly Madison Garden Club, '41, '42; Curie Science Club, '43, '44.

Marian Myers. Secondary Education. Glee Club, '42, '43, '44; Y.W.C.A., '42, '43, '44; vice-pres. of Glee Club, '44.

Jean Nelms. Secondary Education. Sigma Phi Lambda, '41, '42; Kappa Delta Pi, '43, '44; Alpha Rho Delta, '41, '42, '43, '44; B.S.U. Council, '41, '42, '43; German Club, '41, '42, '43, '44; Alpha Sigma Alpha, '42, '43, president, '44; House president, '43, '44.

Lois Nicholson. Secondary Education. Freshman Chorus, '41; Orchestra, '41, '42, '43, '44; Alpha Literary, '42, '43; Choral Club, '42, '43, '44; Y.W.C.A., '42, '43, treasurer, '44; Kappa Delta Pi, '43, '44.

Anne Pendleton Nowlin. Business Education. Sigma Phi Lambda, '42; Sigma Sigma Sigma, '42, '43, '44; Bluestone Cotillion Club, '42, '43, '44; Social Committee, '43, '44; Student Gov't Council, '43; Pinquet Tennis Club, '43, '44.

Eva Oakes. Home Economics. Frances Sale Club, '43, '44; Y.W.C.A., '43, '44.

Helen Peck. Secondary Education. Freshman Chorus, '41; Orchestra, '41, reporter, '42, president, '43, '44; Lost Chords, '41, manager, '42, '43, '44; SCHOOLMA'AM Staff, '41; *Breeze* Staff, '41, '42, '43, '44; Y.W.C.A., '41, '42, '43, '44; Porpoise Club, '41; Art Club, '43; Sigma Sigma Sigma, '44.

Marjorie Perkins. Secondary Education. Theta Sigma Upsilon, '43, vice-president, '44; German Club, '43, '44; Aeolian Club, '43, '44; Choral Club, '43, '44; Y.W.C.A., '41, '42, '43, '44.

Dorothy Perkinson. Home Economics. Y.W.C.A., '41, '42, '43, '44; Sigma Phi Lambda, '41, '42; Frances Sale Club, '41, '42, '43, '44.

Harrietta S. Peters. Business Education. Cotillion Club, '42, '43, '44; Alpha Sigma Alpha, '43, '44; Granddaughters Club, '41, '42, '43, '44.

Grace Katherine Pitts. Liberal Arts. Y.W.C.A., '41, '42, '43, '44; Spanish Club, '41; Alpha Literary Society, '41; Garden Club, '41.

Madoline Mariam Poe. Elementary Education. A.C.E., '44; Y.W.C.A., '43, '44.

Ruth Polakoff. Home Economics. Y.W.C.A., '44.

Virginia Post. Home Economics. Scribblers, '43, '44; Frances Sale Club, '41, '42, '43, '44; Y.W.C.A., '41, '42, '43, '44.

Virginia Pratt. Home Economics. Treasurer of Senior Class, '44; Y. W. Cabinet, '44.

Juanita Price. Business Education. Y.W.C.A., '41, '42, '43, '44.

Nannie Lois Reams. Home Economics. Y.W.C.A., '41, '42, '43, '44; Orchestra, '41, '42; Frances Sale Club '41, '42, '43, '44.

Myra Kathryn Robertson. Home Economics. Y.W.C.A., '43, '44; Frances Sale Club, '43, '44.

Mary Elizabeth Robertson. Home Economics. Sigma Phi Lambda, '41, '42; Theta Sigma Upsilon, '41, '42, '43, Pres., '44; Kappa Delta Pi, vice-president, '43; sergeant-at-arms of Senior Class, '44.

Emma Jane Rogers. Elementary Education. Y.W.C.A., '41, '42, '43, '44; Freshman Chorus, '41; *Breeze*, '41, '42, '43, editor, '44; Alpha Literary Society, '41, vice-president, '42; Theta Sigma Upsilon, '43, '44.

Nancy Rowe. Secondary Education. Freshman Chorus, '41; Aeolian Club, '42, '43, '44, president, '43; Y.W.C.A., '41, '42, cabinet, '43, '44; Choral Club, '43, president, '44; Theta Sigma Upsilon, '43, '44.

Josephine Scott. Secondary Education. President of Junior Class, '43; Cotillion, '41, '42, '43, '44; Sigma Sigma Sigma, '41, '42, recording secretary, '43, '44; Junior marshal, '43; Sec.-Treas. of S.G.A., '44; reporter Sophomore Class, '42; Student Council, '42.

Gertrude Sears. Home Economics. Y.W.C.A., '41, '42, '43, '44.

Macaria Sheffield. Business Education. Sigma Phi Lambda, '41, treasurer, '42; Cotillion Club, '41, '42, '43, secretary, '44; Lanier Literary Society, '41; Y.W.C.A., '41, '42, '43, '44; Sigma Sigma Sigma, '41, '42; *Triangle* correspondent, '43, '44; Student Council, '43; Social Committee, '43, chairman, '44.

Avis Shifflett. Elementary Education. Sesame Club, '41, '42, '43, '44; Freshman Chorus, '41.

Eula Mae Shelor. Home Economics. Class hockey, '41, '42, '43, '44; class basketball '41, '42, '43, '44; class soft ball, '41, '42, '43, '44; Varsity hockey, '42; Varsity basketball, '42; Rural Life Club, '42, '43; secretary 4-H Alumnæ Club, '44; vice-pres. of Athletic Assoc., '44; Frances Sale Club, '41, '42, '43, '44; Sigma Phi Lambda, '42; Mercury Club, '42, '43, '44; Tennis Club, '43, '44.

Rebecca Simmons. Home Economics. Y.W.C.A., '41, '42, '43, '44, Theta Sigma Upsilon, '43, '44; Lee Literary Society, '41, '42.

Barbara Jane Smith. Home Economics. Freshman Chorus, '41; Y.W.C.A., '41, '42, '43, '44; Frances Sale Club, '41, '42, '43, '44; Alpha Sigma Alpha, '42, '43, '44, assistant recorder of points, '44.

Janet Smith. Secondary Education. Alpha Rho Delta, '41, '42, '43, '44; International Relations Club, '41, '42, '43, '44.

Vivian Snyder. Liberal Arts. Sigma Phi Lambda, '41, '42; Page Literary Society, '42; Y.W.C.A., '41, '42, '43, '44; Sigma Sigma Sigma, '43, '44; Junior Marshal, '43; Stratford Dramatic Club, '43, '44; Le Cercle Francais, '41, '42; El Club Espanol, '42, '43; photographic editor of SCHOOLMA'AM, '43, editor of SCHOOLMA'AM, '44; "Who's Who in American Colleges and Universities," '44.

Reba Spitzer. Elementary Education. Sesame Club, '41, '42, '43, '44; Y.W.C.A., '41, 42, '43, '44.

Vivian Stainback. Home Economics. Y.W.C.A., '43; Curie Science Club, '43, '44.

Margaret Sterrett. Secondary Education. Mercury Club, '41, '42, '43, '44.

Katherine Stokes. Home Economics. Frances Sale Club, '41, '42, '43, '44; Sigma Phi Lambda, '41, '42; Kappa Delta Pi, '43, treasurer, '44; Westminster Fellowship, '41, secretary, '42, president, '43, '44; Y.W. Cabinet, '42, '43, '44; Freshman Chorus, '41.

Ellen Stulting. Secondary Education. Glee Club, '41, '42, '43, '44; Aeolian Club, '41, '42, '43, '44; Y.W.C.A., '41, '42, '43, '44.

Sybil Summers. Secondary Education. Glee Club, '41, '42, '43, '44; Alpha Literary Society, '41, '42; Aeolian Club, '41, '42, '43, '44; Y.W.C.A., '41, '42, '43, '44; Theta Sigma Upsilon, '43, '44.

Marie Suttle. Elementary Education. President of Stratford, '44; Student Council, '41, '42, '43; Y.W.C.A. Cabinet, '42, '43, '44; Theta Sigma Upsilon, '43, '44; German Club, '43, '44; A.C.E., '41; vice-president, Junior Class, '43; SCHOOL-MA'AM photographer editor, '42; Page Literary Society, '42; Freshman Chorus, '41; class archery, '44.

Frances Swadley. Elementary Education. Y.W.C.A., '41, '42, '43, '44; A.C.E., '41, '42, '43, '44.

June Tate. Liberal Arts. Theta Sigma Upsilon, '44; German Club, '44.

Dorothy Thomas. Elementary Education. Sesame Club, '41, '43, '44; Orchestra, '41, '42, '43, '44; Lost Chords, '43, '44; Choral Club, '41; Aeolian Club, '43, '44.

Mrs. Mildred Thompson. Home Economics. Y.W.C.A., '43, '44; Frances Sale Club, '43, '44; Alumnæ 4-H Club, '44.

Dunreath Thornton. Elementary Education. Choral Club, '41, '42, '43, '44; Freshman Chorus, '41; A.C.E., '41, '42, '43, '44.

Margaret Tignor. Home Economics. Y.W.C.A. Cabinet, '42; Frances Sale Club, '41, '42.

Mary Tocco. Secondary Education. Hockey, '43, '44; tennis, '42, '43, '44; Mercury Club, '41, '42, '43, '44; Newman Club, '41, '42, '43, '44; Spanish Club, '42.

Nancy Virginia Tuck. Secondary Education. French Club, '41, '42, '43, '44; International Relations Club, '43, '44; Y.W.C.A., '41, '42, '43, '44; Freshman Chorus, '41.

Betty Turner. Home Economics. Sigma Phi Lambda, '41; Kappa Delta Pi, '42, '43; Baptist Student Union, vice-president, '43; Y.W.C.A. Cabinet, '44.

Kathryn Valenti. Business Education. Sigma Sigma Sigma, '41, '42, '43, president, '44; Standards Committee, '42, '43, '44; German Club, '41, '42, '43, '44; Lee Literary Society, '41, '42; Y.W.C.A., '41, '42, '43, '44.

Verdella VanLandingham. Secondary Education. I.R.C., '41 '42, '43, '44; Disciple's Club, '41, '42, '43, '44; Spanish Club, '41, '42, '43, '44; Y.W.C.A., '41, '42, '43, '44.

Valeria Waide. Secondary Education. Curie Science Club, '42, '43, '44; Y.W.C.A., '41, '42, '43, '44; Spanish Club, '41, '42, '43, '44.

Glenlynn Walton. Secondary Education. French Circle, '41, '42, '43, '44.

Marie Walton. Liberal Arts. Disciple's Club, '41, '42, '43; Y.W.C.A., '41, '42, '43, '44; Curie Science Club, '41, '42, '43; Freshman Chorus, '41.

Sarah Walton. Secondary Education. Kappa Delta Pi, '43, '44; Spanish Club, '41, '42, '43, '44; Madison Club, '42, '43; Sigma Phi Lambda, '41, '42; Art Club, '43, '44.

Elizabeth Ward. Secondary Education.

Margaret Watkins. Secondary Education. Spanish Club, '42, '43, '44; Sigma Phi Lambda, '41, '42.

Johnny West. Secondary Education. Sigma Sigma Sigma, '41, '42, '43, '44; Cotillion Club, '41, '42, '43, '44; president of Freshman Class, '41; Junior marshal, '43; Y.W.C.A., '41, '42, '43, '44; French Club, '41; Mercury Club, '41; Granddaughter's Club, '41; president of A.A., '44; representative of A.A., '43; Varsity Hockey, '41, '42; Sigma Phi Lambda, '41, '42; "Who's Who In American Universities and Colleges," '44.

Annie Leigh Whitlock. Home Economics. Curie Science Club, '43, '44; Y.W.C.A., '41, '42, '43, '44.

Virginia Wilhelm. Home Economics. Transfer from Marion College; Frances Sale Club, '43, '44; Y.W.C.A., '43, '44.

Marjorie Willard. Secondary Education. Basketball team, '41, '42, '43; Mercury Club, '41, '42, '43, president, '44; hockey team, '42, '43; assistant business manager, A.A., '41; A.A. tennis sports leader, '42; secretary, A.A., '44; house president, '44; Y.W.C.A., '41, '42, '43, '44.

Martha Belle Williams. Home Economics. Y.W.C.A., '41, '42, '43, '44; Sigma Sigma Sigma, '41, '42, '43, '44; Cotillion Club, '41, '42, '43, treasurer, '44; Lee Literary Society, '41, '42; Freshman Chorus, '41; Junior marshal, '43; assistant house president, '43.

Margaret Elaine Wilson. Home Economics. Alpha Sigma Alpha, '42, '43, '44; Cotillion Club, '43, '44; Frances Sale Club, '42, '43, '44; Editorial Staff *Breeze*, '43, '44; Westminster Fellowship, '42, '43, '44.

Margaret Elizabeth Wilson. Business Education. Freshman Chorus, '42; president of Sigma Phi Lambda, '43; German Club, '42, '43, '44; Aeolian Club, '42, '43; treasurer of Alpha Sigma Alpha, vice-president, '42, '43, '44.

Mary Ann Wilson. Secondary Education. Hiking Club, '41, '42, '43, Freshman basketball, '41; Varsity basketball, '42, '43; German Club, '42, '43, '44; Pi Kappa Sigma, '43, '44.

Elizabeth Wolfe. Home Economics. *Breeze* proof editor, '42, assistant editor, '43; Kappa Delta Pi, '43, '44, historian reporter, '43; Frances Sale Club, '41, '42, '43, '44; Senior Class reporter, Y.W.C.A., '41, '42, '43, '44.

Elsie Gilliam Wooding. Elementary. Garden Club, '41; B.S.U. Council, reporter, '41, assistant secretary, '42, treasurer, '43; A.C.E. '41, '42, '43, '44; Y.W.C.A., '41, '42, '43, '44; Sigma Phi Lambda, '41, '42; Hiking Club, '41, '42.

Pauline Wood. Elementary. Y.W.C.A., '41, '42, '43, '44, *Breeze* Business Staff.

Irene Wright. Secondary Education. Hiking Club, '41, Mercury Club, '42, '43, '44.

Margaret Sinclair Wright. Home Economics. Stratford Dramatic Club, state manager, '41 '42 '43, '44; Baptist Student Union Council, '41, '42, '43, '44, president, '43, '44; Sigma Sigma Sigma, '42, '43, '44; Aeolian Club, '42, '43, '44, vice-president, '42, '43; Sigma Phi Lambda, '42, '43; Kappa Delta Pi, secretary, '43, '44.

Lulie Price Wright. Secondary Education. Y.W.C.A., '41, '42, '43, '44; Le Cercle Francais, '41, '42, '43, '44; reporter, '42, '43, treasurer, '43, '44; Pi Kappa Sigma, '42, '43, '44, press agent, '44; *Breeze* headline editor, '43, *Breeze* desk editor, '44.

Mary Helen Wygal. Home Economics. Y.W.C.A., '41, '42, '43, '44.

Jane Lane Zerfoss. Home Economics. Y.W.C.A., '41, '42, '43, '44.

"Who's Who in American Universities and Colleges"

Back Row, Left to Right: Johnny West, Lee Anna Deadrick, Evangeline Bollinger, Jean Jones, Helen Bishop, Judy Johnson
Front Row, Left to Right: Vivian Snyder, Betty Gravatt

THESE eight girls were selected by an unbiased committee to represent Madison College in the 1943-44 edition of "Who's Who in American Universities and Colleges." The book was released in April. Students are chosen for this honor on the basis of leadership, scholarship, personality, and their possible future use in the business world.

Junior Class Officers

Back Row, Left to Right: Gina Miller, Virginia Mackie, Sarah Overton
Front Row: Lee Anna Deadrick, Claire Doyle

MY, what an abundance of "get up and go" this class has displayed. But how could anything else characterize these juniors with such a leader as Lee Anna Deadrick.

Class day was a red letter day forever in the memory of the juniors. A yellow ribbon with the name "Junior" in big black letters was proudly worn during the day. Our guest speaker, Dr. Susan B. Riley of the Peabody faculty, won all the audience with her charming manner and clever witticisms. The evening program ended with the depicting of "Ye Ole Melodrama," which provided many laughs. Everyone enjoyed the day thoroughly.

A contribution was made to the Students War Relief.

The juniors now look to the future with a tingling pleasure and see themselves, the class of nineteen forty-five, nearing the year they have anticipated with the greatest joy.

MADISON COLLEGE JUNIORS

CORNELIA AUSTIN
EVELYN BARE
BESS BEALE
MARJORIE BERKELY

ANNA BLACKWELL
VIRGINIA BOWEN
MARGARET BROCK
PEGGY HANNA BROOKS

ANN BROWN
DAVILEE BRYANT
FRANCES BUCHANAN
MARY ANN CHAPLIN

ROMINE CHAPPELL
FRANCES CLARKE
ESTHER COBB
ELLEN COLLINS

FRANCES CONRAD
MARGARET COOKSEY
PEGGY STOVER COOLEY
SARA COSBY

IMOGENE COX
KATHRYNE DAVIS
MERLE DAWSON
LEE ANNA DEADRICK

MADISON COLLEGE JUNIORS

MARY LEE DILLARD
MARY ELIZABETH DOLEMAN
CLAIRE DOYLE
MARY GERTRUDE DREISBACH

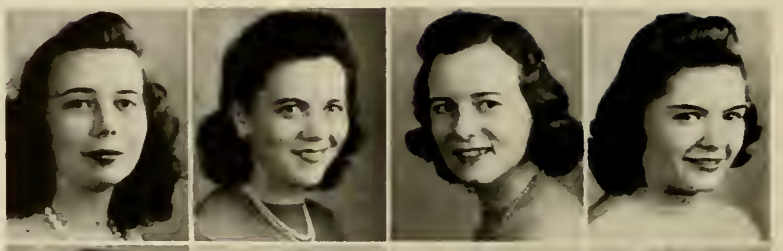

GEORGEANNA DRIVER
PHYLLIS EARLY
ANNA LEE EASTEP
EMMA RUTH ELEY

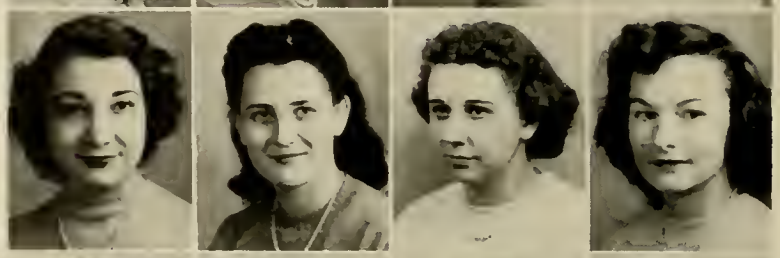

DENA FINE
DORIS FISHER
MADELINE FISHER
BETTY LOU FLYTHE

GABIE ELLA FRAY
MILDRED GANGWER
JOANNA GARDNER
DORIS GOEHRINGER

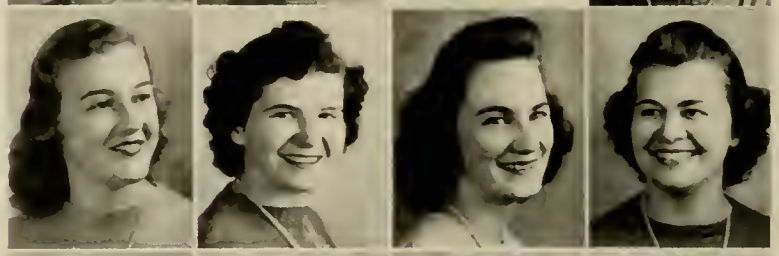

JANE GOLLADAY
CALAIS GOOCH
GWENDOLYN GROW
SARAH HARGROVES

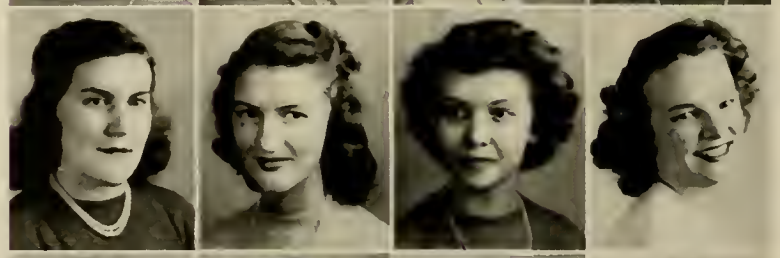

MARGARET HARRELSON
DOROTHY V. HAWKINS
FRANCES HEATH
MARIE HINER

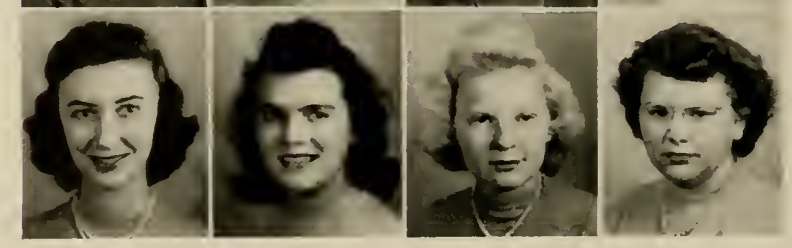

MADISON COLLEGE JUNIORS

JULIA HODSDON
ANNE HOLT
BARBARA HORTON
MARJORIE HURT

DOROTHY HYLTON
BETTY JESSUP
BETTY JONES
ROSELYN KEY

MARTHA KIRCHNER
LOUISE LEE
FRANCES LESTER
SARAH ELIZABETH LIPPS

GERTRUDE LOWERY
EVELYN MACDONALD
VIRGINIA MACKIE
JUNE MAHONE

MARGUERITE MAPP
HENRIETTA MEARS
GINA MILLER
LOUISE MILLER

ANN MILLNER
ELLEN MITCHELL
CONSTANCE MONTALBANO
JANE MOODY

MADISON COLLEGE JUNIORS

EVELYN NORMENT
ELIZABETH OVERTON
SARAH OVERTON
MARGARET PARKER

DOROTHY PEACOCK
ALEEYNE PEATROSS
JEAN PERROW
ALICE M. PETTUS

LOIS PHELPS
DOROTHY POE
LOIS PRITTS
BESS QUEEN

JEAN RAUP
JEANETTE REASOR
JANE REBMAN
JULIA RICHARDS

JANET RUSSELL
MARGARET DEW SETTLE
CAROL SHELDON
CORNELIA SIMMS

EDWINA SKINNER
NORTHRUP SNOWDEN
ELIZABETH SOURS
JANE SPOONER

MADISON COLLEGE JUNIORS

JUNE STEAD
LYDA STEWART
ANNE STONEBURNER
CHARLOTTE STURT

DOROTHY THOMASSON
LOUISE TRAVERS
HENRIETTA TROWER
VIRGINIA IRENE TURNER

PEGGY JUNE TURNER
ANNE WALDROP
BARBARA ANNE WHITE
MARGARET WINFIELD

BETTY MAE WOMACK
CHARLOTTE WOOD
BEVERLY WOOLLEY
ELIZABETH YEAGLEY

Sophomore Class Officers

Back Row, Left to Right: Lucia Zeigler, Libby Smith, Gayle Chowning
Second Row: Mildred Witten, Cornelia Maupin, Kathryn McGee
Seated: Jean McGee, Mary B. Cheatham, Carolyn Reese

SOPHOMORES . . . what a grand year we had under that title. September found us back at school, and somehow we had left our green coats at home. We knew our way around (at least we thought we did). We took a great pride in helping the new girls get adjusted to Madison as it was only last year that we were in the same plight. Still we looked up the steps at the Juniors and wished just a little that we weren't at the in-between stage.

Libby Smith, as our president, always had everything under control and got lots done with her determination and calmness in the face of such crisis as, "What to do for class day?"

What we did on class day was to have a wonderful time . . . minstrel and all. Mrs. Ruth Bryan Owen was the chapel speaker.

We had with us on this day of days our sponsors, Dr. and Mrs. Barber, and son, Dickie.

And so next year we are Juniors; all the same we won't forget this, our sophomore year.

MADISON COLLEGE SOPHOMORES

Dorothy Jane Aaron
Ruth Abrams
Clara Belle Ambler
Martha McKee Anderson
Rebecca Alexander
Marion Atkinson

Jane Barger
Pidgy Baxter
Myrna Bemis
Anne Bennett
Lois Blachly
Peggy Brittingham

Kathleen Brothers
Elizabeth Brubeck
Harriett Buick
Mildred Burford
Dorothy Burkholder
Margaret Burruss

Lois Matah Camden
Elizabeth Carpenter
Viola Carson
Lola Carter
Mildred Carter
Jane Cary

Helen Cash
Retha Catlett
Betty Cawthorn
Mary Cheatham
Annabelle Chilton
Gayle Chowning

Harriet Clark
Catharine Clodfelter
Bette Clougherty
Barbara Conrad
Jane Cotton
Louise Crist

Carroll Crowgey
Louise Dalton
Lily B. Davidson
Mary Louis Disney
Frances Dorf
Sue Dunton

Shirley Elliott
Dorothy Lou Ellis
Kathleen Engleman
Dorothy Ervine
Jeanne Fawley
Jeanne Ferguson

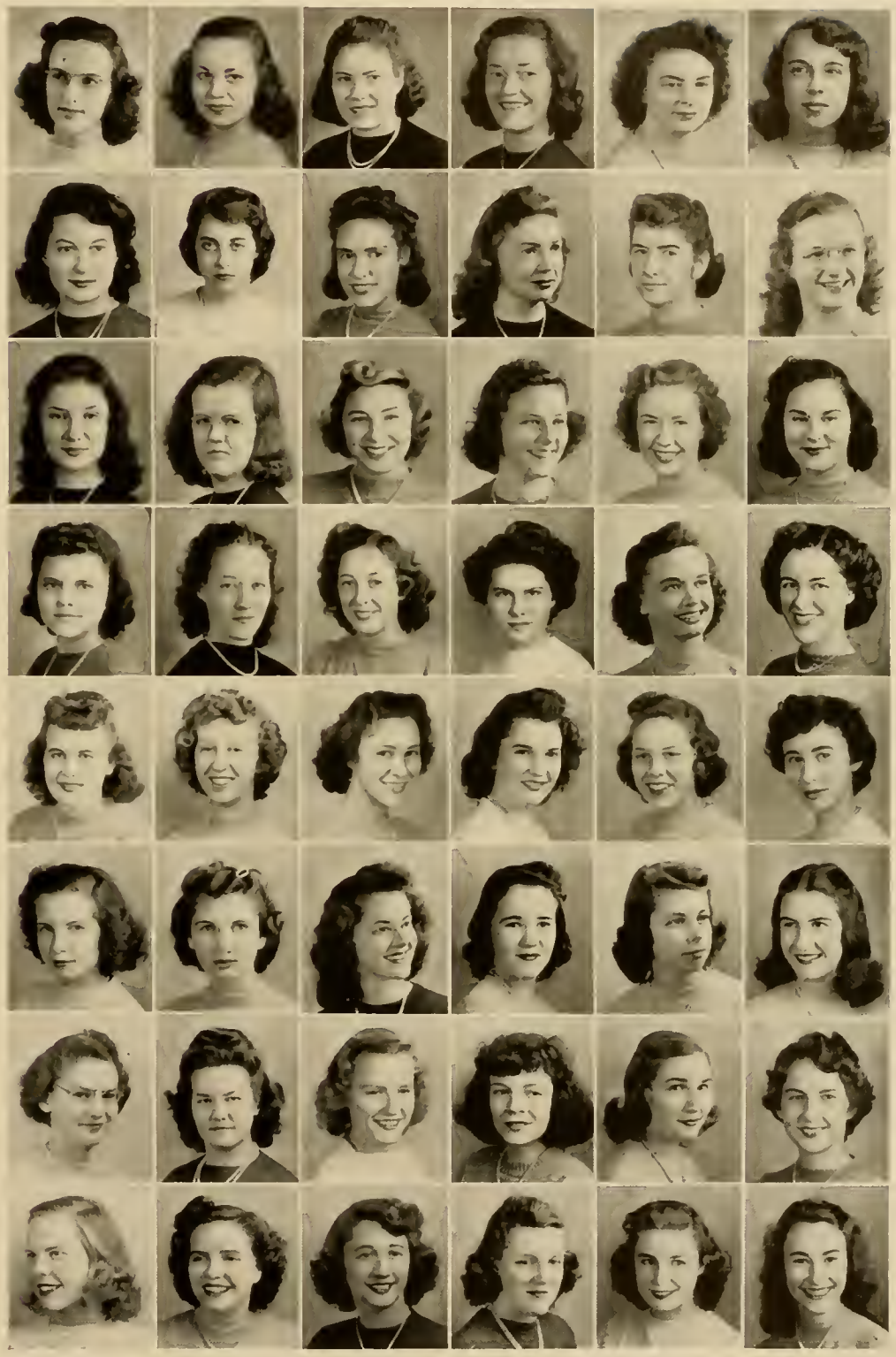

MADISON COLLEGE SOPHOMORES

Betty Frampton
Betty Frizell
Dorothy Fulmer
Mary Kathryn Fultz
Edythe Garland
Ida Marian Garnett

Ann Garrison
Mary Ellen Gilliss
Frances Goldstein
Mary Frances Goodrich
Jane Graham
Frances Graves

Joan Griffith
Frances Grimes
Alice Gurley
Jacqueline Habbard
Sylvia Hackworth
Claire Haley

Audrey Hatcher
Betty Hawks
Ted Higgins
Anne Holland
Helen Housman
Rose Irwin

Marjory James
Glada Jarvis
June Johnston
Dorothy Lois Jones
Frances Jones
Mary Ashton Joyner

Langhorne Kellam
Jenny Klippel
Nancy Kunz
Edythe Layne
Alice Lawler
Louise Leonard

Joan Livesay
Evelyn Long
Edith Mae Lucy
Kathleen Lucy
Jane McAllister
Helen McCue

Kathryne McGee
Martha McNeer
Marjorie Maguire
Virginia Martin
Jacqueline Mattox
Peggy Meriwether

MADISON COLLEGE SOPHOMORES

Kathleen Messick
Elisabeth Miller
Elizabeth Modisett
Elrie Moore
Mary Virginia Moore
Helen Morris

Anne Morrison
Virginia Morton
Mary Stuart Moseley
Evelyn Murray
Mignon Nachman
Yuri Nemoto

Elizabeth Owen
June Payson
Julia Peters
Jane Pettit
Dorothy Powell
Marjorie Powell

Jacqueline Pratt
Patricia Pumphrey
Catherine Raiford
Irene Rieder
Cordelia Robbins
Barbara Rogers

Jane Rudasill
Mary Santoro
Dorcas Sedgwick
Nancy Shewey
Dorothea Ruth Shultz
Elaine Silverman

Margaret Simmons
Hope Simpson
Elizabeth Smith
Doris Sours
Ruby Lee Southworth
Joyce Spencer

Mary Frances Stephens
Ann Stigall
Gene Story
Georgia Strength
Mary Frances Sutherland
Elizabeth Taylor

Mary Anna Taylor
Mary Bryan Taylor
Phyllis Taylor
Bettie Thomas
Ora Lee Thompson
Martha Thornhill

MADISON COLLEGE SOPHOMORES

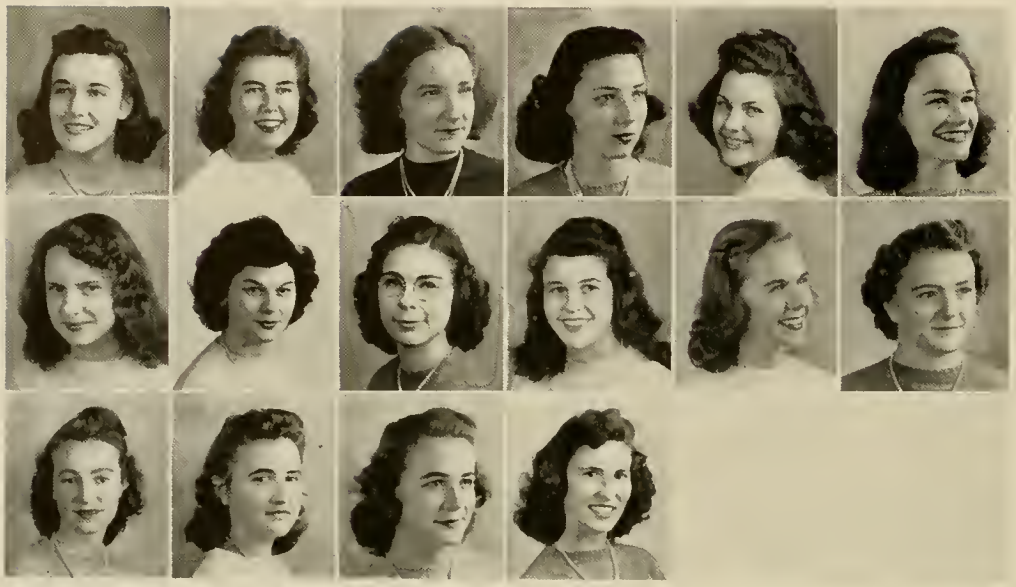

Doris Tignor
Maria Tucker
Marie Van Lear
Ann Lois Vaughan
Nancy Vaughan
Dorothy Vernon

Ruth Cobb Wade
Ruth Weinthal
Alice Mae Wilds
Virginia Moore Wiley
Toni Willock
Mildred Witten

Marie Young
Frankie Yowell
Lucia Zeigler
Dorothy Zollman

ALUMNÆ HALL

Freshmen Class Officers

Standing: Anne Green, Alice Oliver
Seated: Margaret Kash, Jane Hartman, June Sterling, Lee Wilson

IT WAS quite a jump for us from the important role of high school seniors to that of insignificant college freshmen. After a while, however, we became accustomed to college life and learned to love Madison.

Mr. and Mrs. White were selected class sponsors, and their little son Harold, mascot. Jane Hartman was elected president, and a capable one she was.

When April rolled around we experienced our first college class day. Decked in white and wearing little beanies, bearing the name "freshman" in bold red letters, we felt very important and proud. The class day program and the chapel speaker proved a big success.

Another highlight of the year was the frolic, exclusively for freshmen. Everyone donned the tackiest garb available, and appeared in Ashby gym for the occasion. We looked ridiculous, were set on having a wonderful time, and acted accordingly. That night was definitely one to remember.

Yes, the months rolled by and campus life became a vital part to each of us. Throughout the year that friendly and helpful Madison spirit prevailed, and we began to look forward to the day when we should be sophisticated sophomores.

MADISON COLLEGE FRESHMEN

Nancy Agee
Alice Agnor
Rebecca Alderman
Anne Alderman
Betty Lee Ambrose
Betty Ammons

Betty Anderson
Patricia Anderson
Alice Arch
Frances Arnold
Lavinia Ashby
Lenette Aycock

Ellen Bailey
Margarette Bailey
Eleanor Ball
Frances Barker
Anne Bell
Claire Bennett

Rebecca Bennett
Catherine Bittle
Charlotte Blankenship
Eva Booker
Mary Jane Bosserman
Anna Bowman

Addie Belle Boyd
Evelyn Boyd
Jacqueline Boykin
M. Scott Bradshaw
Nancye Brandon
Frances Bridgewater

Nancy Bristow
Penny Brock
Jane Brittingham
Mary Jean Brower
Helen Brown
Pauline Brown

Elizabeth Bryant
Harriet Bryant
Geraldine Buck
Wilma Bumgardner
Josephine Burkholder
Dorothy Jean Burton

Kathleen Cahill
Jean Campbell
Betty Canada
Nancy Lee Caufield
Audrey Chapman
Rebecca Chappell

Unity Chappell
Jean Charlton
Nannie Clarkson
Charlotte Claybrook
Lois Clemmens
Martha Clendenning

MADISON COLLEGE FRESHMEN

Katherine Clendenning
Dorothy Coar
Margaret Cockerill
Bernice Coe
Nell Coffey
Mattie Lee Collie

Mina Compton
Anne Conduff
Virginia Cook
Virginia Cooksey
Joy Corkan
Janet Cornelisen

Mary Anne Cotten
Joyce Cox
Dorothy Creamer
Nancy Criser
Donna Ruth Crowley
Jean Culpepper

Nancy Lou Dorsey
Gunhild Davidson
Byrle Davis
Hilda Davis
Mavis Davis
Polly Daw

Caroline Dawson
Verna Dawson
Margaret Delemarre
Jean Dibble
Marjorie Dickie
Edna Dixon

Genetta Dolly
Mildred Doub
Martha Anne Dougherty
Faye Downing
Pearle Earman
Dorothy Eckert

Sue Ellis
Mary Estes
Cecelia Etheridge
Georgeanna Fabrizio
Laura Nita Farrar
Nancy Fath

Laura Virginia Foltz
Dorothy Foster
Elizabeth Fugate
Mary Jane Fulton
Betty Ann Garnett
Charlotte Gibson

Nancy Lee Giddings
Helen Goddin
Mary Gore
Virginia Graham
Patsy Gravatt
Anne Green

Dear Valerie -
Despite your frankness and sometimes crudeness, for some unknown reason I still like you - and I still think you have a "B.B." (figure that out) all the happiness in the world to you and Bruce -
Best wishes,
Mel

MADISON COLLEGE FRESHMEN

Marie Gray
Dorothy Groome
Alma Guthrie
Ruth Hall
Mary K. Hamilton
Vanny Zane Hammer

Jean Hanks
Lannie Harmon
Frances Harnest
Billie Harris
Betty Harris
Nancye Harris

Jane Hartman
Frances Harvey
Agnes Harwell
Margo Hawkins
Madeline Heatwole
Dorothy Heider

Dorothy Heischman
Ruth Heller
Ann Hildebrand
Mary Elizabeth Hillman
Mary Alice Holland
Frances Holt

Janice Hoover
Mary Louise Hope
Elizabeth Howard
Mary Lou Hubbard
Ruby Hudgins
Geneva Hughes

Joy Hulvey
Ada Irby
Miriam Iseli
Edith Ives
Edwina Jenkins
Carolyn Jones

Elsie Jones
Margaret Kash
Lucille Kavanaugh
Jane Keagy
Dorothy Keeler
Narice Keezell

Ayleen Kelley
Judy Kelly
Phyllis Kempfer
Geraldine Kessler
June King
Jane Kirwan

Betty Jane Kite
Delphine Land
Emily Leitner
Jean Lockard
Rachel Long
Mildred Lowry

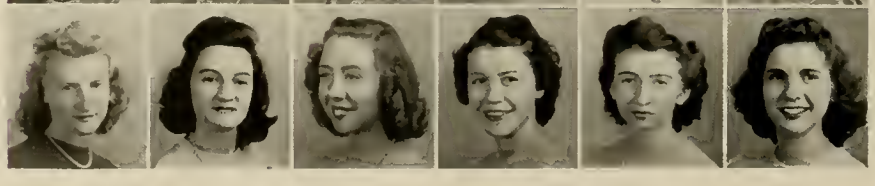

MADISON COLLEGE FRESHMEN

Gloria Lucas
Grace McConnell
Odell McCrory
Jean McGehee
Marion McLain
Irene Martin

Marjorie Mason
Martha Matchett
Nan Maupin
Minnie Lee May
June Maylugh
Ethel Meador

Jean Measell
Evelyn Michie
Frances Milam
Betty Jane Milliner
Helen Mitchell
Carrie Lee Moore

Edith Moore
Rosalie Moore
Jane Morgan
Frances Moul
Jean Moser
June Moulden

Helen Mullin
Betty Myers
Mary Neatrour
Emma Newman
Alice Olliver
Virginia Osterweil

Janet Owen
Alma Palmer
Hazel Palmer
Margaret Patton
Mary Ann Penello
Doris Perdue

Dorothy Perrine
Janie Person
Doris Pfluger
Carolyn Phalen
Betty Porter
Shirley Porter

Gloria Poyner
Jeanne Prasse
Juanita Pritchard
Sandra Psomadakis
Willa Purser
Julia Quaintance

Jacqueline Rady
Lessie Raiford
Leatrice Rapp
Patricia Rice
Montrose Ridenhour
Mary F. Ring

MADISON COLLEGE FRESHMEN

Lena Ringle
Barbara Rinker
Charlotte Roberts
Mary Jane Rodgers
Marilyn Rosenbloom
Janet Ross

Marie Rowlett
Mary Elizabeth Russell
Mary Elizabeth Ryland
Edythe Sarfan
Helen Scarborough
Sally Scott

Betty Christina Settle
Jane Shaw
Betty Sherman
Jane Sherman
Virginia Skaggs
Jodie Skees

Beatrice Sloan
Geraldine Smith
Jean Smith
Sara Smithson
Rebecca Sonner
Evelyn Spence

Marguerite Spitzer
Gladys Splaun
Frances Spruill
Rosetta Stanley
Barbara Stein
June Sterling

Pat Stiglitz
Harriet Stitzer
Alice Margie Stover
Betty Jo Stretchberry
Dorothy Stroop
Ruth Sullivan

Carolyn Swank
Mary Elizabeth Swartz
Louise Swecker
Annette Taylor
Marjorie Taylor
Mary Belle Taylor

Eloise Terrell
Clara Nell Tester
Dorothy Thompson
Mary Thompson
Jacqueline Tilghman
Jane Topping

Edith Turpin
Mattie Lee Tyler
Gracie Lee Van Dyck
Madeline Walker
Margaret Walker
Marian Walker

MADISON COLLEGE FRESHMEN

Emily Walmsley
Zada Walthall
Virginia Ward
Alma Watts
Eugenia West
Betty Jane Wharton

Elizabeth Whitehurst
Marguerite Whiteside
Jean Whitham
Lois Wiley
Shirley Wilkins
Virginia Wilkins

Dorothy Williams
Shirley Williams
Jane Wilson
Lee Wilson
Rebecca Wood
Carolyn Woodfield

Betty Yates
Betty Lee Zetty
Dorothy Yancey

Dear Wholesome Gal,
Next year when I'm 23 – an old, old woman as you would say. I'll sit in my rocking chair with my knitting and think of the fun we had this year.
Love,
Sylvia

Wilson Hall

This breath-taking view will always live in our memories.

Greek Letter Societies

Madison, like other colleges, affords points for Greek letter societies—four educational sororities under the leadership of Pan-Hellenic Council and two honorary societies.

Kappa Delta Pi

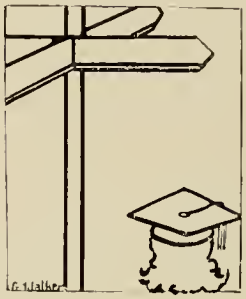

Intelligence, wit, and sincerity make up the Kadelpians' "Vangie."

AT THE FIRST MEETING of Kappa Delta Pi much consideration was given to the possible contributions that K.D.P. could make to the campus. We saw the continuation of the annual practice of conducting coach classes for the freshmen who wished student assistance in their work. Members of the society also talked to the freshman orientation group, giving suggestions for studying and for the use of leisure time from their own experiences.

Alpha Chi chapter of Kappa Delpa Pi, which is the national honor society on campus, elects its members from those of the junior and senior classes who are planning to teach, and who have a high scholastic average and leadership ability. In keeping with its standards K.D.P. has worked towards a higher scholastic standing of the student body.

Under the leadership of Evangeline Bollinger and the wise guidance of Dean W. J. Gifford, the society had a very successful year. The highlight of the year and also one of the most important events in the history of the local chapter of Kadelpians was, of course, Dr. William Hocking's extremely stimulating lecture on "America's Contribution to the Post-War World," given February 8. Dr. Hocking, Alford Professor Emeritus of the philosophy department of Harvard University, is considered among the outstanding philosophers of the present

Standing, Left to Right: Betty Gravatt, Ora Lee Hotinger, Fannie Lee Sanderson, Mary Ann Chaplin, Virginia Wilhelm
Second Row: Jean Nelms, Katherine Stolkes, Nina Brubaker, Elizabeth Marable, Gin Bowen, Virginia Gilbert, Helen Peck, Lois Nicholson, Virginia Mackie, Ina Ascher, Helen Bishop, Bettie Wolfe, Jean Jones
Front Row: Emma Ruth Eley, Mary Liz Robertson, Evangeline Bollinger, Margaret Elizabeth Wilson, Eva Dominitz, Georgeanna Driver, Anna Koontz, Margaret Wright

day. The open forum, following the lecture, during which Dr. Hocking answered questions and spoke in detail on some of the ideas presented in his lecture, was the first in a series of forums sponsored by K.D.P. on the problems of the post-war world. These forums gave faculty members and students an opportunity to air their ideas on significant questions of the day and helped them gain a much better understanding of the problems to come and their possible solutions.

Back Row, Left to Right: Marie Van Lear, Annabelle Rinaca, Martha Anderson, Mary Budge
Fourth Row: Joyce Hiner, Sue Dunton, Helen Housman, Phyllis Taylor, Ashie Joyner
Third Row: Elaine Silverman, Georgia Strength, Pat Pumphrey, Jean McGee, Jane Shaw, Matah Camden
Second Row: Jenny Klippel, Cornelia Maupin, Mary Santoro, Ruby Lee Southworth,
Front Row: Lucille Peak, Martha McNeer, Dot Zollman, Claire Hunt, Jane McAllister, Mary Frances Goodrich, Jane Rudasill

Sigma Phi Lambda

OUR TORCH, the flaming symbol of the high ideals of scholarship, leadership, fellowship, and service of Sigma Phi Lambda, has guided us through another successful year.

As torch bearers of scholarship, only those with a high average are admitted.

As our torchbearer of leadership, we have had Patricia Pumphrey as our president. Her competence and faithfulness have made the success of Sigma Phi Lambda possible.

As torchbearers of fellowship, Sigma Phi Lambda sponsored a theater party in the fall. Later Kappa Delta Pi, the senior honor society, joined us in the fun

As torchbearers of service, we sponsored the making of surgical dressings as our main project and assisted the Harrisonburg Garden Club in sending Christmas presents to the wounded soldiers in Woodrow Wilson Hospital.

In addition we had several speakers during the year. Among these was Yuri Nemoto, who impressed us with her talk on her recent experiences.

With our eyes on the future, we pass on the torch to those who will accept its challenge.

Wilson Hall At Night—Where Most Of Our Sigma Phi Lambda And Kappa Delta Pi Meetings Were Held.

Always smiling, "Bausie" has so efficiently directed the Pan-Hellenic Council through a busy and happy year.

Pan-Hellenic Council

Back Row, Left to Right: Kay Valenti, Toni Willock, Ann Brown, Tommie Harrelson, Margaret Wilson, Jane Cary, Roselyn Key, Jean Nelms
Second Row: Peggy Meriwether, Bege Bristow, Marie Bauserman, Betty Gravatt, Jane Elmore, Mary Liz Robertson
Front Row: Claire Doyle, Evelyn Sinclair

Here are our four sorority presidents who worked so cooperatively with "Bausie": *Left to Right:* Mary Elizabeth Robertson, Jean Nelms, Kay Valenti, Tommy Harrelson.

MARIE BAUSERMAN, with the spirited advice of Mrs. Varner, led the council in many new and profitable ideas.

New by-laws were set up. It was decided that there would be one rush season during the year, coming in the winter quarter. Only girls with an accumulative C average are eligible. The code of ethics was emphasized.

When November 20 rolled around, Bausie was all ready with a wonderful dance with the utmost poise and calmness. Each sorority's colors were used in the ceiling decoration. The window drops represented sorority flowers and at each corner of the gym was a sorority shield. Sorority officers walked from their respective shields to the center where they met the Pan-Hellenic Council. The V.M.I. Commanders furnished the music.

A new local chapter of Alpha Sigma Tau was oganized; Miss Frank and Miss Marbut are its advisers. Alpha Simga Alpha, Pi Kappa Sigma, Sigma Sigma Sigma, and Theta Sigma Upsilon welcome another member of the Association of Sororities.

We were very fortunate in having Mrs. Varner as our new adviser.

In the spring we had our annual sorority banquet which culminated the activities of the council.

Alpha Sigma Alpha

We couldn't have chosen a more capable president than our "Nelmsie."

SPARKLING memories of new successes, warm, enduring friendships, and happy hours spent together bring a most memorable year in Alpha Sigma Alpha to a close.

Along with other activities and in keeping with the emphasis on a patriotic war program, Beta Epsilon sponsored the issuing of the War Ration Book Four. What a stimulating and profitable time it was knowing that we could represent some little part in the stupendous task which is purposeful living today.

We were made to realize more fully at our Founder's Day banquet on November 15 that our duty is to share in the preserving and upholding of the high American ideals which are necessary to the survival of peace.

Especially memorable were our rush parties: the fun the "dudes" had at Rancho A.S.A. and at our traditional "Cafe Society" formal with its atmosphere and talent. The most exalted feeling of pride came when the end of rushing season brought twenty-five new pledges to be added to the eight new members taken in during the fall quarter.

Never shall we forget how wonderful it was when home-coming weekend with its open house brought back our well-loved alumnæ sisters. Seeing them again cemented more lasting endearment to A.S.A.

A crowning touch of glory was added in the form of a new amethyst-rose rug which enhanced the warm friendliness of the house.

The end of the year and graduation came all too quickly, for we realized how greatly we would miss the fellowship and personality

Back Row, Left to Right: Frances Mullen, Bette Clougherty, Katie McGee, Jean Raup
Third Row: Cary Lawson, Betty Womack, Phyllis Early, Rose Irwin, Jane Cary, Julia Peters, Sarah Hargroves, Lucia Zeigler, Dorothy Jones, Pauline Booker, Lucille Peake, Libby Smith, Catherine Clodfelter
Second Row: Evelyn MacDonald, Lyda Stewart, Betty Lou Flythe, Margaret Elaine Wilson, Margaret Elizabeth Wilson, Lois Phelps, Evangeline Bollinger, Isabel Anderson, Jane Spooner, Barbara Smith, Mary Ann Chaplin, Anne Stoneburner, Ora Lee Thompson, Georgette Carew, Audrey Hatcher
First Row: Ellen Mitchell, Jean Jones, Jean Nelms, Stella Kidd, Lee Anna Deadrick

of our seniors. More especially would we miss the leadership of "Nelmsie," our capable president, who led us so successfully through this past year. We shall always be thankful for the wise counsel and ever present interest given us by our advisers, Miss Boje and Miss Schneider. The knowledge that they have been and will be guiding us is a strong source of assurance.

"Flith" was elected to take over where "Nelmsie" left off, and, knowing her abilities, we are sure that Alpha Sigma Alpha will continue along the road of success.

The impressive Mother-Patroness Service held in June brought our year to a fitting close. May the coming year be one of Aspiring, Seeking, and Attaining.

Pi Kappa Sigma

Tommy—Pi Kap's ideal.

YES, September did roll around once more, and we Pi Kaps were actually happy about it! It meant seeing the old gang again, and, best of all, another year of Pi Kap fun.

That fun started off with a bang. You know in war time we all feel a necessity for doing "our part." We realize that our education now means an educated America after the war to make a workable and lasting peace. But sometimes knowing that isn't enough; we want to do something that is tangible—something that will help now. Pi Kappa Sigma found a way to help where help is urgently needed by sponsoring the War Relief Fund on campus. It met with an overwhelming success, thanks to faculty and students alike, and over $380 was turned over to War Relief.

Sharply on the heels of this drive, a War Bond and Stamp drive was sponsored by our Alpha Omicron chapter. This is held each quarter under our sponsorship, and we feel that it makes us all conscious of our duty to support the war effort. The drive during winter quarter has been made a traditional affair. For the past two years we have presented a Bond Review—calling forth the talent of our student body in one of the outstanding performances of the year. Its success, we think, is due to the fact that the participants enjoy it as much as, or more than, the spectators.

Cupid took its toll over our way this year.

Back Row, Left to Right: Calais Gooch, Virginia Gilbert, June Stead, Janet Russell
Standing: Jane Barger, Mary Hammer, Irene Reider, Genevieve Bristow, Barbara Barksdale, Pete Wright, Annabelle Chilton, Jean McGee, Alice Gurley, Mary Ann Wilson
Kneeling: Tommy Harrelson, Mary Cheatham, Edythe Garland, June Johnston, Cornelia Maupin, Romine Chappell, Georgia Strength, Helen Bishop, Gayle Chowning
Seated: Mary Helen Johnston, Dorothy Thomasson, Claire Haley, Mary Ellen Gilliss, Toni Willock, Edythe Jane Foster, Edythe Layne, Jeanne Fawley, Doris Fisher, Jane Rehman, Betty Jessup, Alice Pettus, Claire Doyle, Julia Richards

Diamonds and wedding bands adorn many of our sisters' left hands. It's nice work for you gals that can do it—and with the present man-power shortage, too!

But all was not rosy this year—as the bitter must be taken with the sweet; the Pi Kaps had their taste of the bitter when they returned to school in the fall minus one of their sponsors. Miss Nellie Walker, who helped in organizing Alpha Omicron chapter, died last July. We all miss her.

We extend our thanks to Mrs. Johnston and Miss Waples for guiding us through a successful year.

Rushing, both fall and winter quarters, added new blood to Pi Kappa Sigma.

Sunday night suppers seem to be a thing of the past—what with rationing and all—but get-togethers on weekends and "pointless" parties at the slightest provocation have furnished the social life of the year—and served to promote that strong feeling of friendship and loyalty which is the aim of every Pi Kap.

This year would never have been possible without the leadership and guidance of our singing prexy, Tommy Harrelson. She's our ideal Pi Kap.

Just a word to the seniors we're going to miss next year: Pi Kap will never be the same without you here with us.

Sigma Sigma Sigma

Friendly, quiet, pretty Kay—the pride of every Tri Sigma.

SEPTEMBER, 1943, found the Tri Sigmas with true Sigma spirit, but minus a grand group of girls, a loss ascribable to graduation and the unremitting march of time. After the first whirl of seeing old girls and meeting freshmen, we settled down to serious rushing and added eighteen new pledges to our roll.

Then came October and National Inspection. With a surge of pride we arranged our new furniture and unwrapped the lovely coffee table, gift of last year's seniors. With everything as spic and span as broom and duster could make it, we welcomed our National Visitor, Mrs. L. O. Carson. Soon our trepidation and pseudo-dignity vanished before "Pinkie's" charm and sincerity. It was a memorable week-end, climaxed with the reception for sorority and Pan-Hellenic officers.

January rush week brought parties that were tops in our estimation: a canteen and a Sigma Nightcap. Sarah was a good rush captain and with pride we greeted thirty-eight new pledges.

Our social service projects flourished under the leadership of Emma Ruth. We went over the top with the TB drive, we bought a War Bond, and we entertained and helped the children at the City Home.

With February came chapter examination, for which Ann Holt and "Barca" coached

Standing on Porch, Left to Right: Virginia Browning, Marjorie Fitzpatrick, Judy Johnson, Ellen Collins, Mary Lee Dillard, Anne Holt, Kathleen Lucy, Louise Lee, Merle Dawson, Nancy Faison, Cary Sheffield, Frances Matthews, Mary Betty Dent, Elizabeth Abbitt, Ann Millner, Helen Peck, Liz Holland, Jane Rudasill, Frankie Yowell

Third Row: Gina Miller, Hope Lilly, Betty Carney, Mary Stuart Moseley, Jane Golladay, Elrie Moore, Jane Cotton, Beth Owen, Anne Bennett, Sugar Dyer, Helen Housman, Mildred Carter, Margaret Wright, Frances Grimes, Virginia Moore Wiley, Peggy Brittingham, Peggy Hanna Brooks, Marjorie Powell, Liz Sours, Madeline Fisher, Esther Cobb

Second Row: Dorothy Blackburn, Penny Nowlin, Martha Belle Williams, Edith Manson, Lib Overton, Dot Kirchmier, Jane Monroe, Jane Elmore, Vivian Snyder, Ashie Joyner, Edith Mae Lucy, Emma Ruth Eley, Mildred Witten, Jo Scott, Gin Bowen, Margaret Brock

First Row: Nancy Lee Andes, Peggy Winfield, Ann Brown, Sarah Overton, Peggy Meriwether, Marianna Coapman, Kay Valenti, Beverly Woolley

us. Tri Sigmas are ever grateful for their sponsors, Miss Hudson and Miss Hoffman, who untiringly advised us all through the year. In March we elected Sarah Overton as president for the coming year to carry on Kay's competent leadership. We also had our National Senior Workshop, directed by our sponsors and three alumnæ, Marine Aleshire, Marcia Durham, and Jane Logan Long. Our Founders' Day banquet on April 20 was a gay affair with its Latin American theme.

Memories well up in our hearts—caroling at Christmas, the picnic in our own back yard, Sigmas of other years returning for week-ends, Harmony Hours with Penny conducting, even the ache of the last step to the fourth floor of Wilson for a formal meeting, and always Ann and Beverly leading us in our songs.

Theta Sigma Upsilon

Pretty "Mary Liz" has made this a happy and profitable year for Theta Sigma.

THOUGH still the babe-of-the-sororities here, Phi chapter has become firmly established in her second year on campus. It has been an exciting year for us, full of many unexpected events and happiness together.

Since our president decided to remain with her husband instead of coming back, we elected Mary Elizabeth Robertson to guide us through this year, in place of Elaine E. Freeman. She proved her ability in all respects.

Our first excitement was fall rush week. Prohibited from having parties, we all dated like mad and came up victorious with twenty-three new pledges.

We settled down to regular work and just as regular going to Sunday night suppers at the house. We always managed to devour hoards of food. Also, during the year we proudly added such things as draperies, slip-covers, and a piano to our living room at the house.

Pan-Hellenic dance rolled around once more with all the officers looking radiant in their white dresses as they stepped through the shields. The luscious check we all got after the dance gave us thrill-chills and a gleam in our eyes.

One week-end we were honored by a visit from Tau chapter's president and a friend.

Have you noticed our growing conceit over our two "Who's-Who" members, Emma Jane Rogers and Betty Gravatt? To add to our pride Eleanor ("Jackie") Leatherman had one of her poems published in a national anthology of poems by college students.

Our national defense work was centered around two drives we sponsored. The first was a waste paper collection drive, headed by Kay Engleman as the chairman. The other was a collection of recent magazines for the soldiers at Woodrow Wilson Hospital. Two separate collections were made: one with McKee Anderson as the chairman

Standing, Left to Right: Betty Gravatt, Nancy Kunz, Mary Virginia Moore, Margaret Simmons, Virginia Wilhelm, Shirley Hudson, Martha Anderson, Mary Liz Robertson, Ellen Lane, Marie Suttle
Third Row: Louise Maus, Evelyn Sinclair, Ruby Lee Southworth, Kathleen Engleman, Joan Livesay, Rebecca Simmons, Roselyn Key, Marguerite Mapp
Second Row: Frances Goldstein, Clara Belle Ambler, Katherine Hale, Bess Beale, Mary Frances Stephens, Dorothy Fulmer, Jeanne Ferguson, Dorothy Vernon, Marjorie Perkins
First Row: Dorothy B. Hawkins, Elizabeth Miller, June Tate, Nancy Rowe, Evelyn Long, Carolyn Reese, Nancy Vaughan, Emma Jane Rogers

and the other with Carolyn Reese in charge. It was fun, passing on good reading material to those soldiers down there!!

Our winter quarter rush week marked our second Dogpatch party for the informal affair! It was complete with that long hoped-for wedding of Li'l Abner and Daisy Mae. Our formal party was a "first-nighter," *Rhythm Rendezvous,* which was a review of the dance from primitive to modern. It was small wonder we pledged fifteen girls after such fun-packed parties!

In February we sponsored the annual March of Dimes drive here on campus, netting $67.50. It was quite an honor to be able to take over this week's work.

In March we held our Founders' Day banquet, lavish with food, speeches, and music.

To accumulate a library and for extra reading privileges we joined the Book-of-the-Month Club, and the seniors gave a year's subscription to keep them remembered monthly.

The rest of the year was full of such things as sending three representatives to Philadelphia for a new chapter's installation, inspection in the spring, and the election of Dottie B. Hawkins as our new president for the coming year. It's been swell this year, and we shall be eager for more as successful.

One Of Our Inviting Shade Trees—Makes You Feel Lazy, Doesn't It?

Athletics

The Ration Board offers an extra steak to those who find their interests in athletics. Steaks being rare, many girls participate in the varied sports at Madison.

With a smile on her face and a laugh that rings out, Johnny has led the A. A. through a busy and a happy year.

Athletic Association

THE annual sports carnival, sponsored by the Athletic Association, opened the Madison sport season.

Due to the war, no varsity sports were held. However, two hockey clubs were organized in the fall, and much spirited competition took place. In November, a composite team chosen from both clubs was treated to a trip to Mary Baldwin College for a lecture and demonstration by Miss Applebee, the originator of hockey in the United States. Although most of us were called "silly little asses" and "dumb bunnies," we enjoyed the trip and gained valuable information concerning field hockey.

Volley ball nudged in between seasons with the Frosh winning a successful tourney.

The Old Girl-New Girl basketball game then took the spotlight. The Old Girls completely outclassed the New Girls in this event. Interclass games featured lively competition with the seniors and sophs fighting it out.

The Porpoise Club practiced throughout the year, and the Modern Dance Club prepared to give their annual spring program. With spring came soft ball, tennis, and archery. The Pinquet and Racquet Clubs held successful tournaments, the winners of which received the cup.

The annual May Day program concluded the Athletic Association's activities for the year.

A. A. Council

Back Row, Left to Right: Penny Nowlin, Libby Smith, Gracie Lee VanDyck, Irene Wright, Marjorie Berkely, Betty Jones, Gayle Chowning
Front Row: Jane Barger, Dorothy Fox, Emma Ruth Eley, Eula Mae Shelor, Jean Raup, Peggy Winfield

Here is an athletic girl who wears our typical gym suit.

Back Row, Left to Right: Mary Lou Hope, Mignon Nachman, Mary Colaw, Libby Smith, Kathleen Bloxton, Bess Burford, Jane Hartman, Ora Lee Thompson, Dot Creamer, Hilda Davis, Gracie Lee VanDyck
Front Row: Julia Hodsdon, Margaret Sterrett, Betty Jones, Irene Wright, Marjorie Willard, Marjorie Berkely, Donna Crowley, Hannah Finley

All set for a game of hockey!

THE MERCURY CLUB sponsors all sorts of activities. They participate in them as well. It is not unnatural to see them carrying tennis rackets, soft balls, etc., almost any time of the day.

Standing, Left to Right: Dorothy Meidling, Mary Stuart Moseley, Hilda Davis, June Sterling, Mildred Witten, Jeanette Pickrel, Barbara Rinker
Kneeling: Virginia Gilbert, Dot Perrine, Mary Lou Hope, Betty McGrath, Jimmy Jones, Lucille Kavanaugh, Mary Elizabeth Russell
Seated: Donna Crowley, Sugar Dyer, Fannie Sanderson, Mary Jean Brower, Kathleen Bloxton, Jean Raup, Betty Jones, Madeline Fisher, Margaret Settle, Claire Haley, Irene Reider, Louise Crist, Dot Creamer, Betty Jane Wharton

Porpoise Club

Madison boasts of its fine swimmers. These girls are our best examples.

Modern Dance Club

The Modern Dance Club, under the direction of the Athletic Association, is composed of girls chosen through tryouts held in the fall term of each year.

The annual program is given sometime within the spring quarter.

The following girls are members of the Modern Dance Club.

Jane Barger
Pat Tinetti
Toni Willock
Louise Christ
Libby Smith
Joy Corkan
Elaine Beale
Marjory Payne
Betty Jane Wharton
Marjorie James
Dorothy Vernon
Ivalou Hanna
Nancy Kunz
Marianna Coapman
Myrna Bemis

MISS COVINGTON..... *Director*

Pinquet and Racquet Clubs

Having new courts, many of us play tennis and enjoy it tremendously. These clubs were revived last year. They have proven very successful.

Back Row, Left to Right: Eleanor Ruddle, Emma Ruth Eley, Marjorie Berkely, Margaret Winfield
Second Row: Betty Jones, Jean Raup, Marjorie Willard
Front Row: Eula Mae Shelor, Penny Nowlin, Kathleen Watts Bloxton

Cheering On To Victory

Remember the Old Girl-New Girl basketball game?

A beautiful pose of a javelin thrower.

Another hockey player ready for a game.

All out for a set of tennis
on the new court!

Ready for a horseback ride in the country!

Being a versatile A.A. prexy, Johnny loves horses and riding just as she loves all sports.

A Cold Snowy Morning! At Least It Was Good For Snow Balls.

Will You Ever Forget The First Time You Walked Through This Entrance?

Jackson—Where Lots Of Us Lived As Freshmen.

Wilson Hall—Where We Had Classes, Chapel, And The Best Entertainments.

Hillcrest—The Beautiful Home Of Our President.

Spottswood—Another Freshman Dormitory.

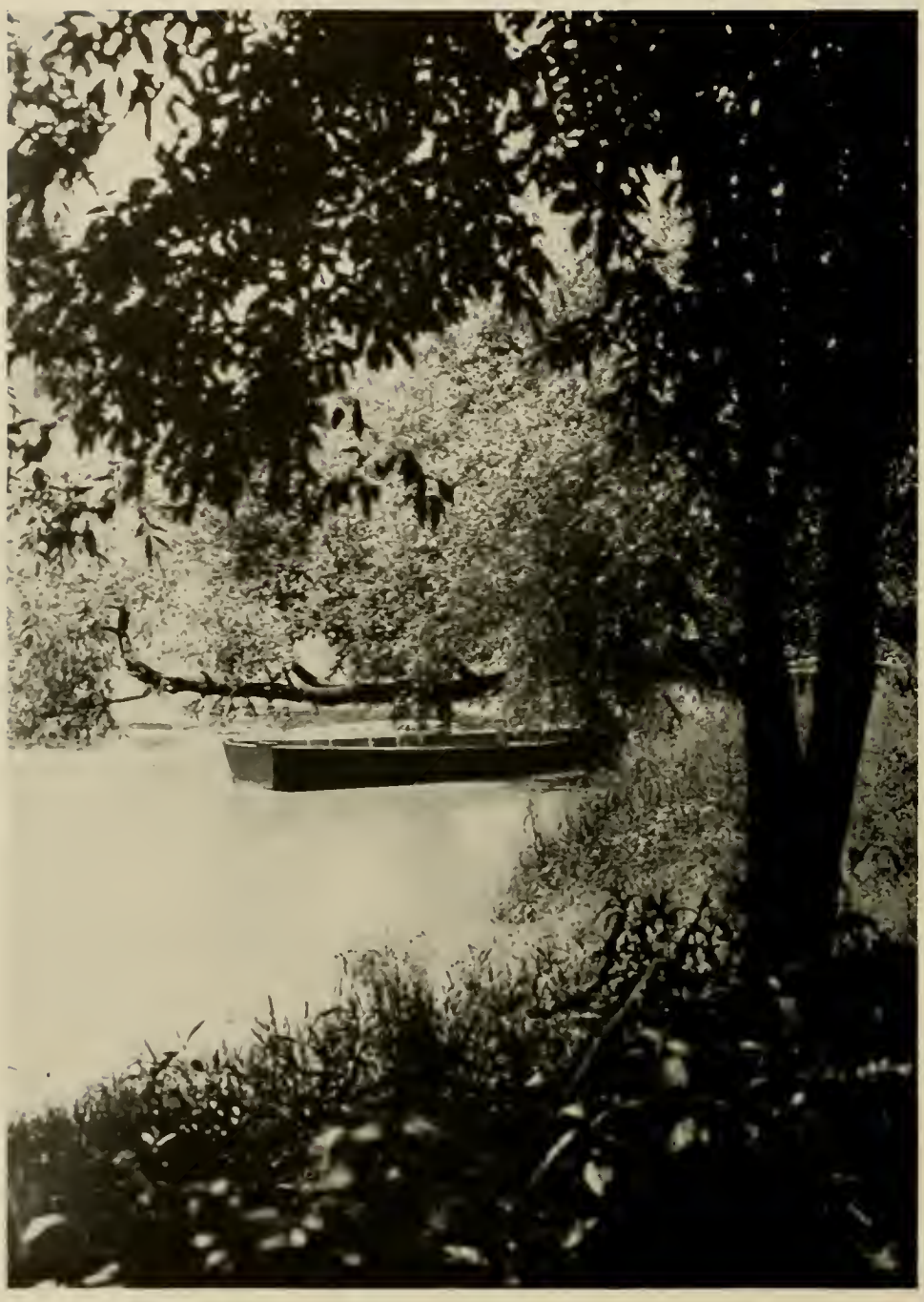

A Scene Of Our College Camp—How Peaceful It Appears!

A View Of Junior Hall Porch, Looking Out On Campus.

This Book Of Memories Would Not Be Complete Without Alumnæ Hall, Where We Dated As Freshmen And Sophomores.

Organizations

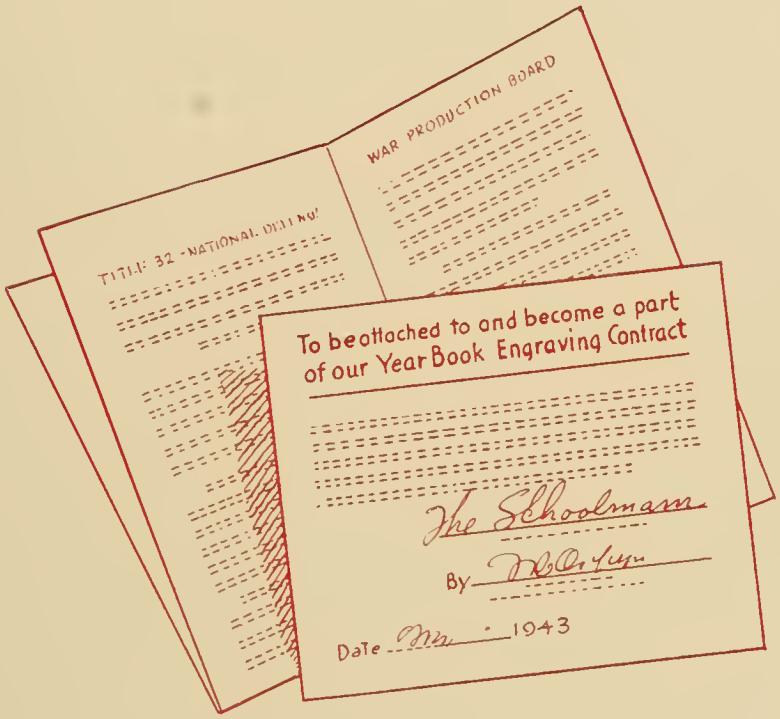

With this ration stamp, you may choose your extra-curricular activities. The Ration Board feels that this stamp is most important in your Madison Ration Book. Use it as you see fit.

Schoolma'am

Vivian and Virginia, the two who directed the work of this book. Always we saw these two busy and happy.

COMES the end of every college year and with it the long, long awaited yearbook. The girls on these two pages, together with our competent and ever-ready adviser, Miss Hoffman, are the ones who have compiled this year's SCHOOLMA'AM.

Due to copper, paper, and labor shortage, we've had a lot of obstacles to cope with, but, in spite of our scimping and saving, we still have an annual that we hope you'll like as much as we have enjoyed editing it.

We express our deepest thanks to McClure Printers, Jahn and Ollier Engravers, and Mr. and Mrs. Gitchell. Without them our annual would not have been.

Now that the book is "hot off the press" we at once recall some happy memories:

Standing: Joanna Gardner, Jane Golladay, Alice Agnor
Seated: Billie Kirchner, Vivian Snyder, Merle Dawson

Jane running around with Mr. Gitchell; . . . Virginia getting ads or money; . . . Vivian and Miss Hoffman proof-reading; . . . Billie and Merle typing the Student Directory; . . . these and others sadden our hearts. When we locked our home, the SCHOOLMA'AM room, for the last time and left it rather lonely, with just a noiseless typewriter, a few old cuts, Miss Cleveland's lemon tree, a mouse or two . . . somehow we could hardly make that final turn of the key. We've loved every bit of this year. It's with heavy hearts that we leave our room and work to the staff of 1945.

Standing: Jane Golladay, Frances Lester, Joanna Gardner
Seated: Liz Sours, Virginia Browning, Peggy Turner, Cornelia Maupin

Left to Right: Shirley Elliott, Jimmy Jones, Dorothy Kirchmier, Martha Millard, Alice Gurley

The Breeze

Not uncommon to see these two together, is it? A typical picture of editor and business manager—working in the *Breeze* room.

THE BREEZE, four pages of black and white, out every week, and a guaranteed possession of every student, doesn't presume to tell all it knows.

Dear to the hearts of the staff the *Breeze* represents for her a lot that it never tells . . . all about counting headlines against inevitably approaching deadlines, and tramping the campus countless times for the news that has to be hunted. It doesn't tell about the work behind it, the clean clear-minded solid pleasure to the person who handles it well.

It never mentions the rowdy *Breeze* room on Tuesday or Thursday nights, or the make-up problems that confront the editor.

It's just a newspaper after all, and it's business is the news.

It has public opinion to create and people

Standing, Left to Right: Elizabeth Carpenter, Josephine Burkholder, Emily Leitner, Jane Cary, Carolyn Reese, Mary Ann Wilson, Roselyn Key, Lena Bourne, Montrose Ridenhour, Eleanor Leatherman, Jacqueline Habbarde, Mary Moore

Seated: Ruth Shultz, Jane Rudasill, Martha McNeer, Anne Chapman, Pete Wright, Sunny Sadler, Emma Jane Rogers, Bettie Wolfe, Lee Anna Deadrick, Georgette Carew, Cordelia Robbins, Ruth Weinthal

to entertain. It has democracy to uphold and the responsible task of telling the truth in a truthful way.

And as a newspaper, it belongs to everybody. Collected and organized, written and printed, criticized and improved . . . all by the staff, the *Breeze*, in policy and in print, is just as surely made by the students, who decide by their actions and their works what it in turn shall say.

Left to Right: Elizabeth Abbitt, Marie Van Lear, Emma Jane Rogers, Peggy Turner

Standing: Doris Fisher, Doris Goehringer, Polly Wood, Ruth Heller, Rose Irwin, Madeline Fisher
Seated: Marie Van Lear, Helen Peck, Shirley Elliott, Alma Watts, Peggy Meriwether, Margaret Settle

Standards Committee

"Bish" is that quiet, friendly, sincere girl that everybody knows.

THE STANDARDS COMMITTEE has maintained the standards of conduct, courtesy, and respect for others, in spite of the stress and strain caused by the war. The work has been carried out competently by Helen Bishop, chairman, and nine committee members. This committee is appointed each year by the Student Government and the Dean of Women.

Working in conjunction with Kappa Delta Pi, the committee has made plans for the effective carrying out of the honor system, already installed on this campus. The students were so co-operative this year that the Standards Committee was able to carry out its work without any hitches.

One of our biggest jobs in the fall was helping with the Old Girl-New Girl wedding. The chairman of the Standards Committee helped select the bride and attendants, and was also in charge of getting all costumes.

As we leave the Standards Committee in the hands of efficient workers, we know things will run as smoothly and as enjoyably as this year.

Back Row, Left to Right: Helen Bishop, Doris Fisher
Second Row: June Johnston, Ellen Mitchell, Mae Harvey, Madeline Fisher
Front Row: Louise Lee, Lucia Zeigler

Social Committee

Tiny, pretty, and peppy is Cary, our chairman. Small wonder Jack chose this bundle of charms.

CARY SHEFFIELD, our chairman, planned for us a wonderful year. Our teas, dances, movies, and banquets kept us busy.

Have you ever seen Frankie direct the line-up for the banquets, or Penny busy making those attractive place cards? The members also kept the silver well polished and worked with Miss Vandever to serve and entertain their guests in perfect style.

We think of these girls cruising around in evening dresses, but there were many hours of organization and work before the finished product.

The members of the Social Committee acted as ushers and collected guest tickets for the movies.

Miss Cleveland and Dr. Wayland were honored at a large banquet of two hundred guests. The entire Social Committee assisted with arrangements and the receiving of these guests.

The opening dance, with witches and cats, sponsored by them, featured the V.M.I. Commanders and was a howling success. May Day dances were also sponsored by the Social Committee.

Then the big achievement came when the Social Committee's plans for a student lodge were approved. Money was appropriated and the actual buying is well under way. For next year's students we'll say "lucky gals" and, as for Cary, "Gee, thanks" and "Well done."

Back Row, Left to Right: Betty Carney, Sarah Overton, Ann Millner
Second Row: Penny Nowlin, Billie Kirchner, Toni Willock
Front Row: Anne Holt, Frankie Matthews, Marjorie Powell
Seated: Cary Sheffield

Did you ever see a dream walking? Well, we have. Marjorie, our president, is our idea of a perfect dream, and Mason agrees.

Cotillion Club

THE 19th of February remains the big moment in our memories of Madison's social affairs. 'Twas on this night that the Bluestone Cotillion Club invited the Junior and Freshmen classes with their dates to a Colonial Ball.

The quiet dignity and gracious beauty of the Old South was revived as the figure entered the gym to the lilting strains of "Dixie."

Marjorie Fitzpatrick, president of Cotillion, attired in colonial costume, led the officers and their dates from a white colonial house into the garden. A fountain sprayed confetti on the dancers as the Cotillion members glided through the "no-break" waltz.

Shirley Smith and the "Band Sensation of the South" provided the music for the afternoon dansant, as well as the evening ball.

Cotillion joined German in sponsoring the final dance in June. Then, of course, there was the Saturday night dancing in the gym sponsored by Cotillion.

Goating this year was a big event for the new members. During these two days, every goat had the privilege of serving old members in every conceivable way . . . from early morning concerts to afternoon variety acts.

First Row, Left to Right: Aaron, Agnor, Aldhizer, Aldhizer, Anderson, Andes, Baxter, A. Bennett, B. Bennett, Booker

Second Row: S. Bradshaw, Bristow, Brittingham, Brock, Brooks, Brown, Buck, Cash, Chowning, Claybrook

Third Row: Coar, Cobb, Collins, Dawson, M. Dawson, V. Dawson, Dibble, Dillard, Doyle, Eckert

Fourth Row: Ellis, Elliott, Elmore, Fitzpatrick, Foster, Frizzel, Fugate, Fulton, Garrison, Gilbert

Fifth Row: Gillis, Green, Grimes, Groom, Harrelson, Harris, Hartman, Holland, Holt, F. Holt

Sixth Row: Hope, Hudson, Hughes, Joyner, Kash, Keagey, Kirchner, Kirwan, Kunz, Lawler

Seventh Row: Lilly, McDonald, Maupin, Meriwether, Miller, Millner, Mitchell, Modisett, Moore, Newman

Eighth Row: Nowlin, Oliver, E. Overton, S. Overton, Owen, J. Owen, Perrine, J. Peters, P. Peters, Phelps

Ninth Row: Powell, Pratt, Rady, Rinker, Russell, Scarborough, Scott, Simmons, Sloan, Smith

Tenth Row: Sours, Spooner, Sterling, Stretchberry, Swink, M. Taylor, M. B. Taylor, Tilghman, Travers

Eleventh Row: Tucker, Madalyn Walker, Margaret Walker, Walthall, West, Wharton, Whitham, Wiley, M. B. Williams

Twelfth Row: S. Williams, Willock, J. Wilson, L. Wilson, M. Wilson, Winfield, Witten, Woolley, Ziegler

Here we have our president, Frankie. Charming, beautiful, and friendly—the pride of German Club

German Club

GERMAN CLUB started off January with quite a big affair. How well we remember that beautiful mid-winter dance portraying the theme of a Cinderella in Fairy Land Ball. Music was rendered by Ray Raymond and his orchestra from Richmond.

In keeping with the theme, the decorations were in pastel and gilt. The window drops told the story of Cinderella in a sequence of pictures. The background for the bandstand showed Cinderella's carriage, drawn by two grey horses.

At the entrance there was a wishing well surrounded by snowy trees.

Pretty Frankie, our president, and Lt. Henry M. Anderson, U.S.M.C., stepped through the pumpkin.

Mid-winters was quite a success as was the final dance in June, sponsored by German and Cotillion Dance Clubs.

First Row, Left to Right: Aycock, Barger, Bauserman, Beale, Brothers, Browning, Burford, Burruss, Carney

Second Row: R. Chappell, U. Chappell, Cheatham, Chilton, Clendening, Clougherty, Conner, Conrad, Cook

Third Row: Cooley, Corkan, Creamer, Crist, Crumpler, Culpepper, Dent, Dorf, Fawley

Fourth Row: Fray, Garnett, Golladay, Graham, Gravatt, Haley, Hamner, Hargroves, Harwell

Fifth Row: Hatcher, Holland, Hulvey, Ingram, Irwin, Jarvis, Jennings, Johnson, Johnston

Sixth Row: Jones, Kidd, Lee, Lester, K. McGee, J. McGee, McGrath, Matthews, Maupin

Seventh Row: Maus, Meeks, Meidling, Miller, Mitchell, Monroe, Moore, Morton, Mullen

Eighth Row: Payson, Pettit, Perkins, Raiford, Raup, Rebman, Reider, Robertson, Rogers

Ninth Row: Russell, Settle, Sherman, Sinclair, Stanley, Stead, Stewart, Strength, Suttle

Tenth Row: Tate, Terrell, Thomasson, Turpin, Valenti, Vaughan, Vernon, Wilson, Womack, Zerfoss

Stratford Dramatic Club

Through the untiring efforts of "Suttle," Stratford has wound up another successful year.

THE AUDITORIUM quickly fills! Suddenly the lights are slowly dimmed and a subtle darkness covers all. A tense excitement dominates the atmosphere. Brilliant footlights send their splashing rays against the dark red of the curtains as they slowly part. The moment has come. Yes, the curtain swings back majestically on Act I. Scene I. and another Stratford ideal has become a reality.

Marie Suttle, president of Stratford Dramatic Club, has steered the organization to the end of another successful season.

The play, *Brief Music*, was the climax of

FULL MEMBERS

Back Row, Left to Right: Fannie Hutcheson, Margaret Wright, Frances Mullen, Margaret Settle, Jane Rebman, Louise Miller

Front Row: Martha Millard, Joanna Gardner, Bette Clougherty, Miss Harris, Marie Suttle

ASSOCIATES

Back Row, Left to Right: Frances Bender, Joy Corkan, Jane Keagy, Martha Thornhill, Shirley Elliott

Second Row: Patsy Gravatt, Gunhild Davidson, Mary Neatrour, Edith Turpin, Edwina Skinner, Josephine Burkholder, Sarah Walton

Front Row: Mary Frances Goodrich, Margo Hawkins, Susan Millner, Janet Cornelisen

six long weeks of daily rehearsal under the able direction of Miss Ainslie Harris, sponsor of the club. Will we ever forget the attempted suicide, or "Napoleon's" last stand? The all-girl cast was precipitated because of man-power shortage, and the show did go on. Staging and make-up classes were held during the first quarter, and under "Tommie's" capable management were of inestimable value to the production. It was hard work, but we enjoyed every moment of it.

Stratford Day on May 3 with its huge banquet and the play . . . was there ever a more memorable Stratford Day?

It has been an eventful year and one which we have seen pass with regret. Regret? Yes! Regret coupled with some of the most cherished memories of all our college careers. Those meetings at Miss Harris's, where everyone "let her hair down!" To say nothing of the food! Rehearsals? Oh, groan! But don't forget when it was over you realized how much fun it had been.

Does Stratford have a motto? An inspiration? Shakespeare made provisions for that when he wrote *As You Like It*. "All the world's a stage, and men and women merely players." And so we are, all of us, players.

Back Row, Left to Right: Pearle Earman, Catherine Clodfelter, Dorothy Jones
Third Row: Virginia Browning, Shirley Elliott, Martha Millard, Sarah Walton
Second Row: Shirley Hudson, Ella Meeks, Alice Gurley
Front Row: Peggy Hanna Brooks, Roselyn Key

Art Club

A TEA and exhibition of paintings by Miss Glada Walker and Miss Elizabeth Davis was sponsored by the Art Club this fall.

The striking posters for defense and activities on campus that we remember so well were done by members of the club. The exhibition of paintings done by members on their spring quarter sketching parties will be remembered, too.

Among the speakers this year were prominent Art authorities who gave talks and lectures on Art in Today's World.

Ella Meeks was the president this year and Miss Davis, Miss Aiken, and Miss Walker, members of the Art Staff, our advisers.

It is the club's aim to bring art into everyday life here on campus, to help make us art-conscious, and to help us realize the importance of the club's motto—"Art for Art's Sake."

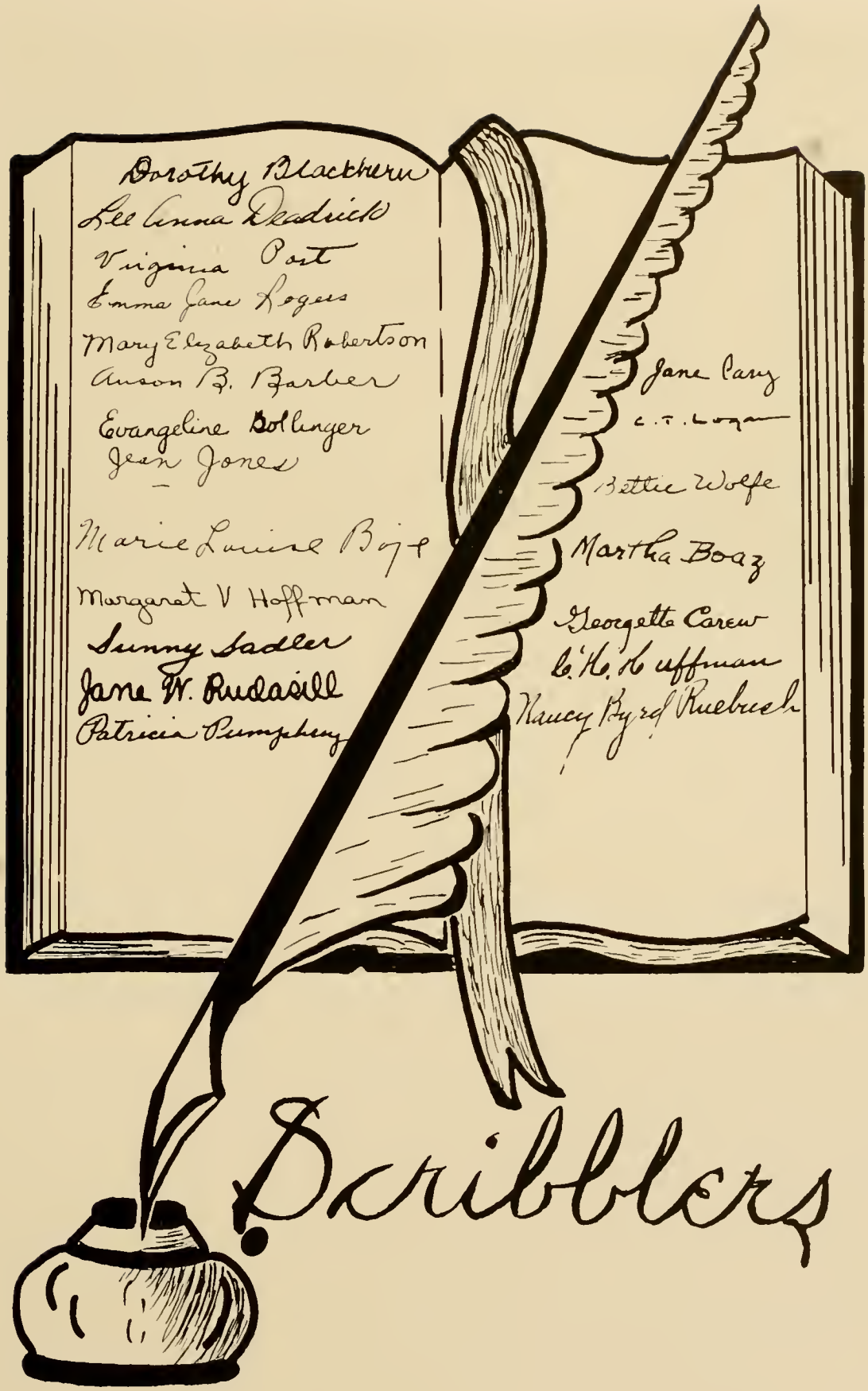
Dorothy Blackburn
Lee Anna Deadrick
Virginia Port
Emma Jane Rogers
Mary Elizabeth Robertson
Anson B. Barber
Evangeline Bollinger
Jean Jones
Marie Louise Boje
Margaret V Hoffman
Sunny Sadler
Jane W. Rudasill
Patricia Pumphrey
Jane Cary
Bettie Wolfe
Martha Boaz
Georgette Carew
Nancy Byrd Ruebush
Scribblers

Back Row, Left to Right: Alice Gurley, Georgeanna Driver, June Stead, Bess Queen, Katherine Hale, Evelyn Sinclair
Second Row: Maxine Dugger, Joyce Funkhouser, Eva Dominitz, Virginia Mackie, Anne Stoneburner, Frances Heath, Pat Pumphrey, Nancy Kunz, Mabel Brumley
Front Row: Carolyn Reese, Jane Spooner, Fannie Lee Sanderson, Martha Thornhill, Jenny Klippel

Spanish Club

DURING the past year, the Spanish Club has accomplished a great deal, and the members seemed to have had a lot of fun. Perhaps you have heard the faint echo of Latin-American songs at club meetings, or record-players blasting forth some of the Latin-American "hits."

The members regretted losing Dr. Woelfel to the French department, but they were extremely lucky in having Dr. Shields as their sponsor.

The club took a big step forward in becoming a member of the Pan-American League. The club received names of Latin-American boys and girls, with whom they have corresponded.

At the meetings of El Club Espanol, interesting and informative talks have been given, and movies have been shown. In observance of Pan-American Day, the club presented for the student body a skit with Spanish dialogue, songs, and dances.

Until next year . . . Hasta la vista.

Back Row, Left to Right: Carolyn Swank, Frances Bender, Elizabeth Whitehurst, Lannie Harmon, Nancy Tuck, Mary Santoro
Second Row: Peggy Delamarre, Emily Leitner, Eugenia West, Janice Hoover, Pat Pumphrey
Front Row: Phyllis Kempfer, Annette Taylor, Glen Walton, Sarah Walton, Pete Wright, Sunny Sadler, Martha Millard, Emma Lou Graybeal

French Club

IN VIEW of the existing world situation, the French Circle chose as its goal and purpose for the year the practice of French conversation.

Playing interesting French games at our regular meetings has proved a stimulating means of conversation. We make an effort to talk even if we make mistakes, because as Miss Cleveland so aptly put it, "You can never learn to swim unless you first get into the water." Last spring special conversation groups were conducted and resumed during the winter quarter of this year.

The club opened its membership to all students taking French.

For the first time, Le Cercle Francais adopted a pin to be worn by its members. It contains the *fleur-de-lis,* the French national flower, and the words Le Cercle Francais printed around it.

Since its founding, Miss Cleveland had been the sponsor of our French Club. We have missed her and were delighted to have her with us at our Christmas party. It was with a great deal of pleasure that we welcomed, as our new sponsor, Dr. Margarete Woelfel.

Y. W. C. A.

We couldn't have chosen a more capable president than pretty, happy Betty.

THE Y. W. girls, in their white dresses, and wearing the blue and white triangles, were on the job the first day of school, doing their best to make the new girls feel at home. The Big Sister-Little Sister party was held on the first Wednesday evening. A week later the candlelight service was held, at which the new members were recognized.

In the fall, the "Y" sponsored a "Get-Acquainted" party for the student nurses from the hospital.

Hallowe'en night there was a party in the gym, with lots of spooks, and the Lost Chords to play. To make it even more realistic, there was a blackout that night.

In November, Dr. Ewart Turner spoke in chapel on the problems of youth. He was one of the speakers for the Christian Mission on World Order.

During the fall quarter, the "Y" sponsored the World Student Service Fund drive and entertained Miss Patricia Sleezer, who came from the New York offices to explain its function to us. This year we sent $350.00 to be used for the relief of students all over the world.

Thanksgiving, the Y. W. sponsored food and clothing drives and turned the generous contributions over to the Harrisonburg Welfare Office.

Mrs. Roscoe Johnson, from Roanoke, was a guest of the "Y" for a week-end. She spoke at various services and conducted recreation in the gym.

The Kid Party was held in both dining halls just before Christmas. Many toys were given for needy children.

Mary Foyd Crumpler was elected by the student body to portray the Madonna at the

Back Row, Left to Right: Jane Graham, Merle Dawson, Jane Rudasill, Audrey Hatcher, Dorothy Peacock, Dorothy Jane Aaron, Katherine Stokes, Pauline Booker
Front Row: Ellen Collins, Nancy Rowe, Maxine Dugger, Lois Phelps, Joan Livesay, Lois Nicholson, Virginia Heyburn

Y. W. C. A. Cabinet

annual Christmas pageant, "Sing a Song of Christmas."

In January, Dr. Eddy, internationally known Y. M. C. A. leader, spoke in chapel on the subject, "Russia on Trial," and conducted a forum.

Lois Phelps, Madison's representative to the Berea, Kentucky, Y.M.C.A.-Y.W.C.A. conference, reported on her trip, and gave the cabinet some excellent ideas.

The Freshman Commission has worked particularly well this year. They have held regular devotional and recreational meetings.

Friday chapel services have been conducted by speakers from in and around Harrisonburg. The Choral Club presented two special programs. Yuri Lily Nemoto spoke for a chapel service.

Two radio broadcasts have been presented over WSVA: the first, by the cabinet, consisted of poetry and music, and was entitled "America's Ode to War." The Reverend Ernest Emurian, Religious Emphasis Week-end speaker, also presented a music and poetry combination program.

In the spring, the new officers were installed at the second candlelight service of the year.

Back Row, Left to Right: Mr. Fallis, Mrs. Fallis, Elsie Wooding, Marie Van Lear, Hope Lilly
Second Row: Dorothy Hawkins, Lucille Peake, Jenny Lynd Gatlin, Mattie Guthrie, Jane Rudasill, Cleota Bolling
Front Row: Velma Obenshain, Margaret Wright, Betty Turner, Sallie Johnson

Baptist Student Union

FOR the past year . . . oh, but wait a minute . . . that sounds like the same ordinary relation of events, and this has been anything but an ordinary year for the B.S.U. What really started the year right was an addition to the usual group present at the pre-school retreat at Massanetta. That addition was a student secretary to work with the Baptist girls on campus. From Alabama came Jenny Lynd Gatlin, who we think is simply wonderful.

"In God We Trust," our theme throughout the year, was first presented at the state Baptist student convention at Lynchburg. This was carried out in the student night program presented in the local church.

Morning watch has grown until now it is a permanent part of the devotional life on campus. Every Thursday morning before breakfast everyone desiring to do so comes to the Y.W. room for a devotional program.

"The Eyes and Ears of B.S.U.," another feature begun this year, is a paper, published monthly, which carries news that concerns the members of B.S.U. And now we're off to Ridgecrest for student week.

Back Row, Left to Right: Mary Frances Stephens, Alice Lawler, Doris Sours, Vera Hollandsworth
Third Row: Lavinia Ashby, Rebecca Alderman, Dot Turpin, Patsy Gravatt, Betty Harris, Marion McLain
Second Row: Ada Irby, Mattie Tyler, Eleanor Ball, Elizabeth Modisett
Front Row: Betty Hawks, June Mayhugh, Audrey Hatcher, Hazel Palmer, Julia Peters, Marie Van Lear

Clara Barton Club

"TO ADMINISTER . . . and not to be administered unto." This is what we stand for. We're the future technicians and nurses of America.

Yes, Clara Barton members struck out with a big BANG and leaped ahead through a year of successful work. Our many new members responded enthusiastically after being started off with a beautiful initiation service at the first of the year. Led by Marie Van Lear, our president, the club enjoyed good times . . . being together and working together in order to prepare ourselves for greater work later.

We visited and sang Christmas carols in the hospital, went to the movies in a body, and "spiced up" our club meetings with capable speakers and other varied programs. We helped to sponsor the Red Cross drive on campus.

Dr. Weems and Miss Waples, our capable sponsors, backed us in our work.

Our club leaves many memories in our minds to enjoy in the years to come when we will "leaf" through our Annual and say to our children, "That's the club I belonged to."

Glee Club

With a song in her heart and a smile on her lips, Liz has been a great president.

HERE you have it . . . the Madison College Glee Club. All of us have had fun which makes us sit back and smile, but besides this we have gained excellent singing experiences.

This year, when we began to work on "The Messiah," we realized the required time and effort, but the results are those which we will never forget.

Had you ever seen a "Singing Tree" before last Christmas? When the curtain parted and everyone gasped . . . well, there wasn't a one of us who didn't secretly wish that we could see, too.

Then, as a part of the war effort (and for the fun of it!) we sang for the soldiers at the canteen and for the wounded soldiers in Woodrow Wilson Hospital at Staunton.

Tommy was certainly a splendid leader, and then competent Liz stepped into the presidential shoes. In the last two years, with leaders like these, with ever-ready and devoted Miss Shaeffer, and with a gang of really swell girls, the Glee Club has tried to hold high the very fine principles found in the first club of its kind on campus.

In answer to many requests, we presented "Campus Favorites," featuring the popular music of today in choruses, duets, solos, and trios. We hope you liked them as much as we enjoyed singing them. It was one of our most unusual performances.

Back Row, Left to Right: Olive Ann Butler, Josephine Burkholder, Betty Jo Stretchberry, Emma Lou Graybeal, Jean Perrow, Ruth Hall, Carolyn Woodfield, Louise Leonard, Tommy Harrelson, Sybil Summers, Nancy Hedderly, Helen Housman, Jean Whitham, Nancy Lee Andes, Betty Ann Garnett, Virginia Graham, Mavis Davis, Mary Lou Disney, Anne Conduff

Second Row: Jenny Klippel, Ann Brown, Sunny Sadler, Catherine Bittle, Marion Bennett, Emily Leitner, Dorothy Eckert, Ann Stigall, Ellen Stulting, Delphine Land, Fannie Lee Sanderson, Joyce Funkhouser, Helen McConnell, Sugar Dyer, Annabelle Chilton

Front Row: Betty Lou Flythe, Mary Foyd Crumpler, Elizabeth Sours, Marian Meyers, Virginia Heyburn

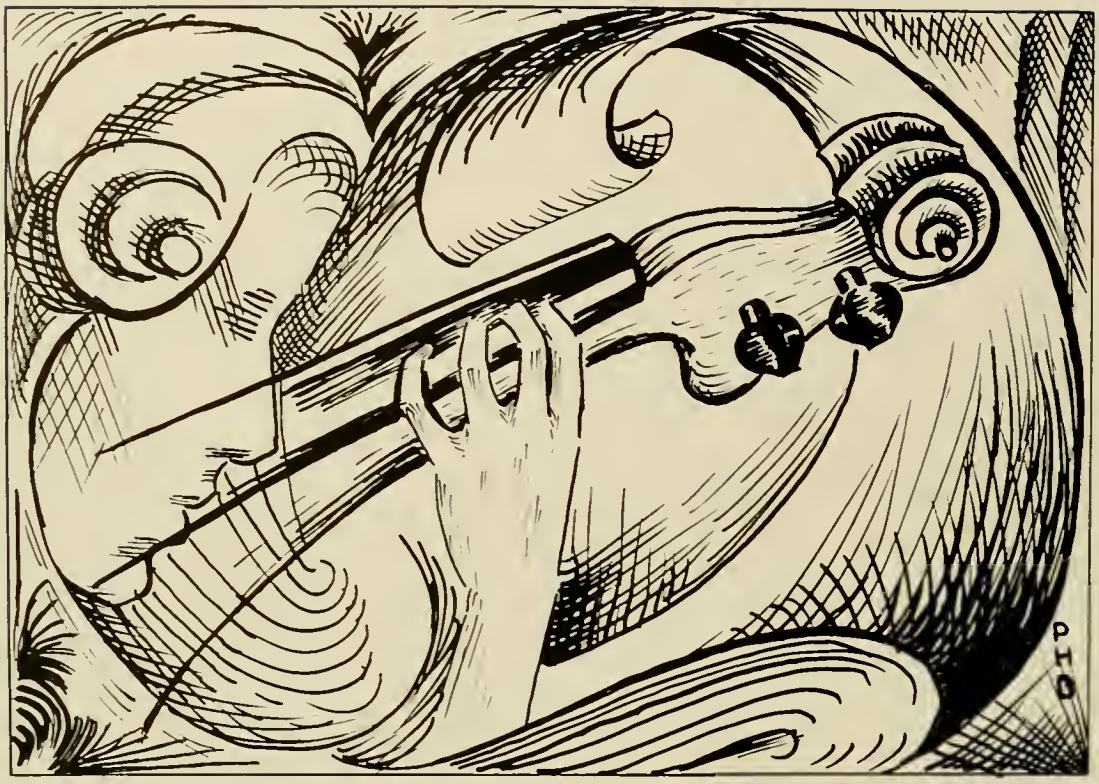

Orchestra

VIOLINS

Beverly P. Woolley
Mary Santoro
Glada G. Jarvis
Doris A. Tignor
Paula Kanter
Laura V. Foltz
Dorothy L. Jones
Julia F. Hodsdon
Wilda E. Comer

VIOLA

Mary Gertrude Dreisbach

CELLOS

Dorothy Carr
Jane M. Moody

BASSES

Dorothy Thomas
Frances Holt

CLARINETS

Marguerite Coffman
Martha McNeer
Marilyn Dow
Annie L. Kyger

FLUTES

Lois A. Nicholson
Alice Agnor

SAXOPHONES

Edith Mayhew
Betty Zetty
Barbara Rogers

TRUMPETS

Helen Peck
Ruth Heller
Marie Van Lear
Lelia Wilson

PIANO

Claire Doyle

FRENCH HORN

Anne Gemmel

CONDUCTOR

E. T. Marshall

PERCUSSION

Kathryn McGee

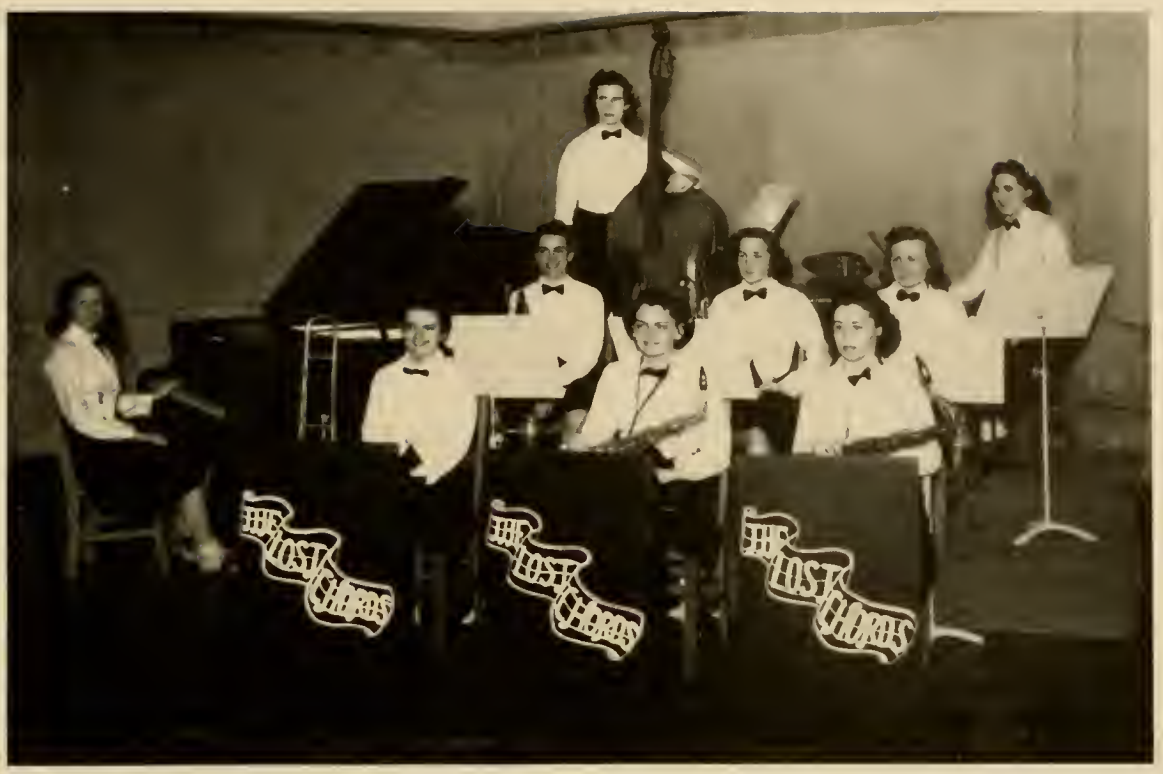

Back Row, Left to Right: Dorothy Thomas, Katie McGee
Second Row: Ruth Heller, Marie Van Lear, Helen Peck
Front Row: Lois Nicholson, Edith Mayhew, Barbara Rogers
At Piano: Claire Doyle

The Lost Chords

THE LOST CHORDS have a very special knack for adding cheer and enjoyment to Madison life. Practically any Saturday night after the movies, you can hear such smooth rhythms as "Stardust" or "Speak Low" come floating from the gym. And, if you decide to join the crowd inside you may see couples jitter-bugging to a well-known swing tune. Anyway, everyone is having a good time.

To add to the riotous spirit of the basketball games, the Lost Chords are on hand with service songs and marches.

Their first hop held in December featured Betty Flythe as soloist and George Wrenn from Dayton. Incidentally, George is the first man to have the honor of appearing with the Lost Chords. The hop which was held in April was really a night of fun. And the one in May brought the season to a successful close.

Every Madison girl appreciates the stimulating music which the Lost Chords afford and special mention is due their manager, Polly Van Lear, and librarian, Katie McGee.

Choral Club

SERVICE AND PLEASURE are two important reasons why the forty-five members of this organization meet in the Recital Room on Wednesday and Friday for regular rehearsals and frequently for called rehearsals.

Under the direction of Miss Gladys Michaels, the hard-working, music-loving members of this group gave time and effort to learn the fine art of singing, striving earnestly through every stage from sight-reading to the memorized, finished product to make their music beautiful. Not only do they find joy in song but also give pleasure to others, and serve their college and community whenever needed. These are the goals which constantly challenge the combined abilities of the members . . . a challenge which they gladly accept and at the close of the year pass on to the next generation of Choral Clubbers.

May they ever keep a song in their hearts and in the heart of those who pause to listen, thus sharing with others the love and beauty that is music.

The Choral Club thanks Nancy Rowe for her able and generous leadership, which helped to develop our ideals.

Back Row, Left to Right: Heller, Hillman, Yeagley, Goehringer, Stitzer, Groom Abbitt, Hale, White, Livesay, Bowman
Second Row: Copeland, Thornton, Jarvis, Ross, Milam, Kelly, Anderson, Tignor, Ambler, Thompson, Hope
Front Row: Fultz, Agnor, Perkins, Pettit, Woolley, Engleman, Hughes, Coar, Graham, Ward, Hammer

Aeolian Club

TO PROMOTE the best in all musical activities—therein lies the basis for the Æolian Club's program of work. The club is composed of girls of superior talent in the music department.

The lovely music you hummed at many a banquet and tea was supplied by these girls. They remember borrowing everybody's music and how hungry they used to get before they were relieved.

The club has an established loan fund to be used by students who wish to take music but are financially unable.

The girls got together and made slides and booklets to be used at the campus community sings held before the weekly movie.

The officers who guided the club this year were Beverly Woolley, president; Nancy Hedderly, vice-president; Claire Doyle, secretary; Margaret Elizabeth Wilson, treasurer; and Miss Elizabeth Harris, sponsor.

Back Row, Left to Right: Marie Bauserman, Sybil Summers, Margaret Elizabeth Wilson, Tommy Harrelson, Ellen Stulting, Marjorie Perkins
Front Row: Claire Doyle, Beverly Woolley, Ann Brown, Nancy Hedderly, Mary Foyd Crumpler, Dorothy Peacock

Back Row, Left to Right: Mildred Thompson, Claire Bennett, Alma Watts, Byrle Davis, Imogene Cox
Third Row: Virginia Ward, Mattie Lee Collie, Mary Thompson, Agnes Taylor, Katherine Stokes
Second Row: Lena Bourne, Nancye Brandon, Sue Dunton
Front Row: Mildred Gregory, Eula Mae Shelor, Ora Thompson, Martha McNeer, Mildred Whitlock

4-H Alumnae

THE 4-H ALUMNÆ is a group of former 4-H Club members. Its purpose is to aid the members in continuing their active interest in 4-H Club work, as well as in continuing their interest in the program back in their home clubs. Many 4-H members correspond with their local clubs and thus keep up relationship which is beneficial to both.

This year the organization has worked toward developing leadership among its members. The future of rural life and welfare rests upon the shoulders of youth. Good leaders are essential for effective and progressive clubs.

The 4-H Alumnæ had as its sponsor Miss Noetzel, and was led this year by Mildred Gregory, our president.

Back Row, Left to Right: Mildred Gangwer, Norma Dunn
Third Row: Janet Hollar, Madeline Heatwole, Zelma Custer, Evelyn Layman
Second Row: Phyllis Burruss, Margaret Ritchie, Dorothy Trumbo, Irene Hawkins, Clara Davis
Front Row: Evelyn Bare, Avis Shifflett, Dorene Coffman

Sesame Club

SESAME stands for "open," and that is just the attitude of these day students of Madison. They are always happy to have anyone visit them in their Day Students' Lounge.

The president, Avis Shifflett, has ably led this organization in upholding its ideals.

The annual luncheon was held on February the twenty-second, and the "open-door" theme was carried out. Attractive place cards represented an open door. The annual tea was postponed this year because of the war, and the money bought war stamps and bonds.

We are proud of these day students, because they have contributed a great deal to the Madison spirit.

I. R. C.

WE DEVOTED the first quarter's work to talks, discussions, and forums on Inter-American cooperation. Dr. Robert Shields began with a discussion of its background.

The second quarter included the studying of various plans for the post-war world. We discussed the post-war world with respect to education, commerce and trade, governments, boundaries, federations and alliances, and religion.

Talks were given by our sponsors, Dr. Armentrout and Dr. Frederickson, to whom we owe much.

A bibliography of books owned by the I. R. C. was posted in the meeting room.

In the spring the president read the club a research paper on the "Origin and Evolution of the Good Neighbor Policy." We had a meeting to discuss national problems, such as the election, labor, and total conscription. The club presented the Madison College library books given to the International Relations Club by the Carnegie Endowment for International Peace.

Back Row, Left to Right: Louise Johnson, Nancy Tuck, Virginia Mackie, Montrose Ridenhour, Gunhild Davidson
Front Row: Yuri Nemoto, Katherine Hale, Anne Chapman, Verdella Van-Landingham, Marion McLain

A. C. E.

WITH the slogan "Our Youth Need the Best" towering over them, the A.C.E. feels they have done many worthwhile things this year. Work has been centered around two activities. First is a weekly Story Hour which includes all the children in the Elementary School. Along with the reading of stories, excursions are made to points of interest in town and on the campus. The children have requested it to be continued next year.

Second, the A. C. E. sponsors a drive once a month for articles that will help the underprivileged children in the mountain section with creative work and daily school routine.

The Christmas drive was the largest, and the letters of thanks from the children made each member feel she had been rewarded for her effort.

The Association is affiliated with the national branch of the Association for Childhood Education, thus offering contact with national and world organizations.

Back Row, Left to Right: Doris Goehringer, Frances Barker, Roselyn Key, Odell McCrory, Alice Pettus, Marguerite Mapp, June Mahone, Bess Beale, Evelyn Murray, Louise Crist, Frances Grimes, Ellen Collins, Madeline Fisher, Kathleen Bloxton, Northrup Snowden

Third Row: Elizabeth Yeagley, Dorothy Dodd, Frances Arnold, Frances Harnest, Jean Smith, Frances Buchanan, Mary Anna Taylor, Helen Kackley, Anna Benfield, Evelyn Bare, Polly Wood

Second Row: Mary Elizabeth Garber, Vanny Zane Hammer, Jane Shaw, Evelyn Norment, Jane Bullington, Elaine Silverman, Frances Swadley, June Johnston, Nina Brubaker

First Row: Lois Pritts, Marie Hiner, Mignon Nachman, Ethlyn Bland, Dot Hawkins

Frances Sale Club boasts of having a pretty, efficient president. Lena portrays the role.

Frances Sale Club

THE FRANCES SALE CLUB, named for the first home economics teacher on this campus, has had a very fruitful year under the efficient leadership of Lena Bourne.

Many of the club's members are among those who supervised the banquets, worked in the kitchen, and managed the meal service and counter service in the tea room.

The chief project of the Frances Sale Club this year was the presentation of the fashion show in March. The show stressed economy and demonstrated that a girl can be well-dressed, even in wartime.

The Frances Sale Club presented the Home Management House girls with a little red wagon for the hauling of groceries from town.

A further activity this year has been the

rolling of surgical dressings for the Harrisonburg Red Cross Chapter.

Miss Julia Robertson, the club's sponsor, was of assistance to the members at all times. On one notable occasion she talked to the group about the life of Ellen H. Richards, the "Mother of Home Economics."

Many of the members will go into positions as teachers, dietitians, home demonstration agents, and scientific homemakers.

Back Row, Left to Right: Eva Oakes, Catherine Clodfelter, Joan Livesay, Edythe Layne, Irene Reider, Mattie Guthrie, Clara Bell Ambler, Doris Fisher, Carol Sheldon
Second Row: Virginia Post, Lena Bourne, Ora Lee Hotinger, Betty Turner
Front Row: Jane Rudasill, Louise Travers, Jane Graham, Ashie Joyner, Edythe Garland, Dorothy Perkinson, Eula Mae Shelor

Back Row, Left to Right: Doris Sours, Jane Graham, Evelyn Musick, Elizabeth Carpenter, Annie Whitlock, Vivian Stainback, Mary Budge, Connie Morris
Front Row: Sugar Dyer, Ruth Shultz, Sue Boggs, Ruth Abrams, Pauline Booker, Jacqueline Mattox, Martha Liggett

Curie Science Club

THIS YEAR, 1944, marks the tenth anniversary of the Curie Science Club on campus.

Its purpose is to establish and maintain an association of students interested in scientific research in all its branches, to promote scientific investigations, and to spread knowledge of the sciences. Its motto is "On with Science."

The Curie Science Club this year has provided a forum for the presentation and discussion of subjects on scientific matters.

Curie Science Club has been a contributing organization in the field of science at Madison College under the sponsorship of Miss Ruth Phillips, and under the leadership of Sue Boggs, its president.

Back Row, Left to Right: Anna Lee Estep, Katherine Smith, Mary Liz Russell, Rachel Long, Carrie Lee Moore, Dorene Coffman, Martha McNeer, Julia Peters
Third Row: Rebecca Wood, Evelyn Long, Frances Jones, Betty Zetty, Frankie Yowell
Second Row: Katherine Clendenning, Mary Catherine Fultz, Kay Engleman, Vanny Hammer, Fannie Sanderson, Gabie Fray, Joyce Hiner
Front Row: Paula Marsh, Florene Miller, Jeanne Fawley, Edythe Layne, Addie Boyd, Elisabeth Miller, Polly Peters

Granddaughters Club

WHEN these daughters of former Madison students get together, there is never a dull moment. For instance . . .

"Cappie" Moore planned an assembly program which made our student body sit up and take notice. Much hidden talent was revealed by the performance.

Usually, the party's the thing when a group of girls get together, and there is no difference with the granddaughters. The party to fete the members was a night long to be remembered.

Having compiled a list of all former Madison girls who are now in the service, the Granddaughters Club presented the school a service flag with a star for each alumna now in service.

Yes, the "granddaughters" are really holding up the traditions of their mothers who were here before them.

May Day

Madison's two most beautiful girls—Marjorie Fitzpatrick, Queen of May and Mary Foyd Crumpler, Maid-of-Honor.

MAIDS

Standing, Left to Right: Stella Kidd, Jean Jones, Mary B. Dent, Marjorie Fitzpatrick, Mary F. Crumpler, Hope Lilly, Mary E. Robinson, Johnetta West

Seated: Cary Lawson, Judy Johnson, Betty Gravatt, Marie Bauserman, Frances Matthews, Cary Sheffield

ATTENDANTS

Standing, Left to Right: Mary Tocco, Kathryn Valenti, Valeria Waide, Jane Monroe, Martha B. Williams, Isabell Anderson, Pauline Wood, Eleanor Leatherman, Jean Nelms, Betty Womack, Barbara Smith, Betty McGrath, Dorothy Meidling

Seated: Vivian Snyder, Dorothy Kirchmeir, Cecelia Grymulski, Ella Meeks, Jane Elmore, Marjorie Perkinson, Betty Carney, Nancy Faison, Josephine Scott, Virginia Browning, Marie Suttle

Back Row, Left to Right: Kathleen Bloxton, Betty Lipps, Gunhild Davidson, Margaret Wilson, Edith Manson, Evelyn Gordon
Second Row: Nan Scott, Charlotte Reeves, Odell McCrory
Front Row: Katherine Stokes, Mary Lou Hope, Joanna Gardner, Ellen Collins, Alma Watts, Margaret Parker, Annabelle Chilton

Westminster Fellowship

THE WESTMINSTER FELLOWSHIP is composed of Presbyterian students . . . girls who make the local church their home.

The council consists of fourteen members who contact each new Presbyterian student and has her fill out an affiliated membership card.

During this year it has brought the students and ministers closer through Freshman "Get-Acquainted" parties. Every Sunday night after the evening program at the church, a fellowship supper hour was held and a period of recreation immediately followed.

In the fall a student conference was held at the church.

With Ellen Collins, a most capable president, the Westminster Fellowship completed this year with its students truly feeling that the church is their home.

Features

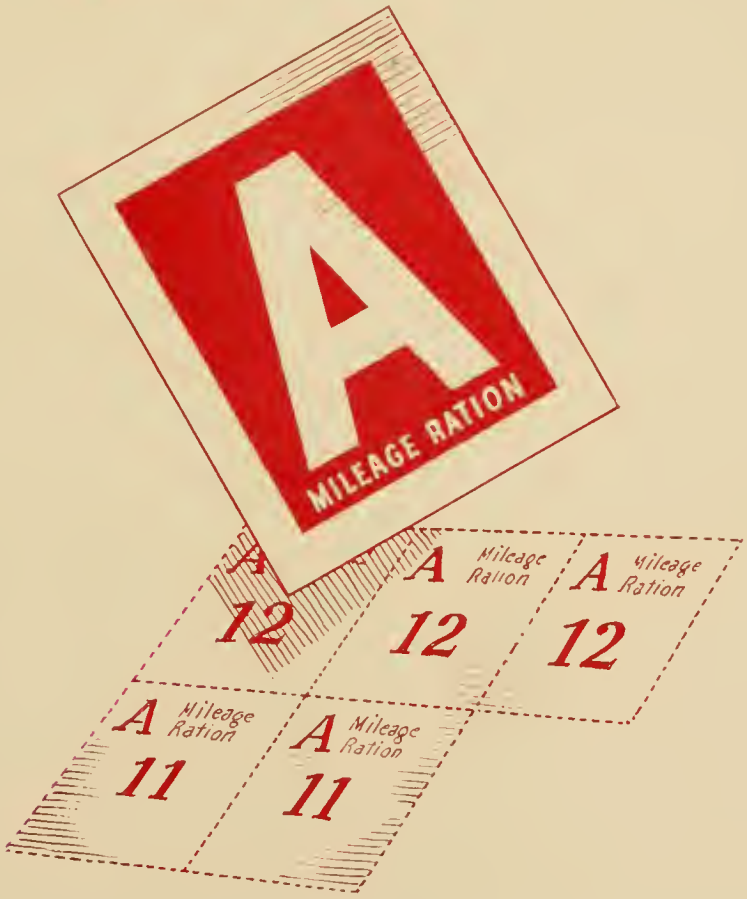

The student body has given these girls extra point value because they represent the leadership ability needed for successful rationing. And successful it has been, thanks to these typical Madison students.

JEAN JONES

Anyone can readily see why we rate "Jonesy" as Madison's sweetheart. Always fair and loyal to her Alma Mater, this year's Student Government president has left a well-deserved fame at Madison.

JUDY JOHNSON

Judy has been our quiet and efficient vice-president of Student Government. No wonder this blue-eyed, friendly, sincere girl sports a diamond on her left hand.

JOHNNY WEST

As president of A.A. this year, Johnny has displayed vivacity plus. Always in good spirits, Johnny is one of the most prominent and beloved girls on campus.

VIVIAN SNYDER

This friendly and dynamic campus leader has confirmed the proverbial statement that the best things come in small packages. Madison is proud of "Shorty" and is grateful to her for her grandest contribution—this book of memories, our SCHOOL-MA'AM.

EMMA JANE ROGERS

Easy to get along with, reserved, capable Emma Jane—editor of our much-beloved paper, the *Breeze*. All we can say is—Bill, you're a lucky guy.

BETTY GRAVATT

Sparkling eyes, long brown hair and always a smile combine to make our Y.W. prexy. Betty well deserves her picture among these typical Madison girls.

HOPE LILLY

Pretty to look at and capable as a leader, Hope has steered the senior class through a smooth and perfect year. The seniors, as does Madison, appreciate her proficiency.

HELEN BISHOP

In a quiet, unassuming manner, "Bish" has kept good conduct on our campus. High scholarship, friendliness, and leadership are qualities that well describe our Standards Committee chairman.

LEE ANNA DEADRICK

To say that Lee Anna was president of her sophomore class and also of her junior class proves that leadership such as hers, coupled with friendliness, is seldom equalled. Small wonder her picture hangs in the gallery of Madison's features.

ANN BROWN

We present Ann Brown, Madison's song bird—tiny to look at, delightful to hear. With a gleam in her eyes and a smile, she's made countless numbers of us happy with a song.

MAXINE DUGGER

Because of her high ideals, fine character, and her own true self, we've chosen Dugger for our next year's Y.W. president.

LIB OVERTON

Just take a look at this picture and you'll agree that glamour, poise, and determination are descriptive of Lib.

LIBBY SMITH

Because Libby has so capably led the sophomore class through a successful year, we have elected her as prexy of A.A. for next year. A typical Madison girl is sincere, quiet Libby.

TONI WILLOCK

A rare combination of good looks, personality plus and a way with the men—make up our Toni.

JANE HARTMAN

Here is the girl whom the freshmen elected to guide them through their hardest year. And a good job she's done. Jane's already another of Madison's outstanding girls.

LAURA VIRGINIA FOLTZ

Another new student who has stepped into our Alma Mater's Hall of Fame—well-poised, smiling Laura Virginia.

Lecturers and Entertainers 1943-'44

Baron Wolfang von Pullitz: "Can We Ever Have a Lasting Peace with Germany?" (Armistice Day Program)

Dr. Jay B. Nash, of New York University

Dr. Gerald W. Johnson: "Mr. Madison in 1943." (Senior Class Day)

James H. Easley: "Can Democracy Survive?"

Winifred Williams: "British Education in War Time."

Sherwood Eddy, YMCA leader: "Russia on Trial."

Ruth Bryan Owen: "After War—What?" (Sophomore Class Day)

Professor W. E. Hocking, of Harvard University: "The Contribution of the U. S. to the Post-War World."

Rabbi Louis Youngerman, of College Park, Md.: "Minorities in the Post-War World."

Susan B. Riley: "Apollo and the Muses." (Junior Class Day)

Alexander Sprunt: "Wonders of the Southern Wilderness," Audubon Pictures

Dean Ivey F. Lewis, University of Virginia: "A Functioning Honor System as a Foundation for Effective Student Government."

The Modaks: "Living India."

Col. Cliff K. Titus: "The Art of Thinking."

Dr. Liu Kin-Ling: "China, Land with a Future."

Dr. Lothrop Stoddard: "Japan: Rising or Setting Sun." (Freshman Class Day)

Allen M. McDaniels: "The Temples of All Ages."

Lansing Hatfield, Baritone

Ruth Draper, Reader

John Mulholland, Magician

Commencement Exercises

THURSDAY, JUNE FIRST

7:00 P. M.—Reception to Graduating Classes.....Hillcrest

8:30 P. M.—The Commencement Play.....Wilson Hall

10:00 P. M.—Seniority Service.....The Quadrangle

FRIDAY, JUNE SECOND

11:00 A. M.—Commencement Service Sermon.....Wilson Hall
THE REV. VINCENT C. FRANKS, D.D.
Rector of St. Paul's Episcopal Church
Richmond, Virginia

3:00 P. M.—Class Day Exercises.....Wilson Hall

4:30 P. M.—Informal Reception to Alumnæ and Guests by the Faculty.....Senior Hall

8:00 P. M.—Recital by Department of Music.....Wilson Hall

10:00 P. M.—Senior Dance (Admission by Card).....Reed Gymnasium

SATURDAY, JUNE THIRD

10:00 A. M.—Final Exercises.....Wilson Hall
Address to the Graduating Classes
DR. HOLLIS LELAND CASWELL
Professor of Education
Teachers College, Columbia University

Delivery of Diplomas
DR. SAMUEL P. DUKE, *President*

Student Directory

Aaron, Dorothy Jane.....1135 A St., Portsmouth
Abbitt, Elizabeth LeGrand.....Victoria
Abrams, Ruth Betty.....430 Brown Ave., Hopewell
Agee, Nancy Kate.....Dillwyn
Agnor, Alice Elizabeth.....519 Taylor St., Lexington
Alderman, Rebecca Lorena.....Rt. 2, Box 41, Norfolk
Alderson, Anne Louvenia....402 6th St., S. E., Washington, D. C.
Aldhizer, George.....281 Grattan St., Harrisonburg
Aldhizer, Jean Elizabeth.....609 Stephenson Ave., Roanoke
Aldhizer, Mary Jane.....609 Stephenson Ave., Roanoke
Alexander, Rebecca Jordan.....Port Republic
Ambler, Clara Belle.....Stuarts Draft
Ambrose, Betty Lee.....207 Commonwealth Ave., Alexandria
Amis, Sarah.....Rogersville, Tenn.
Ammons, Betty Virginia.....124 LaSalle Ave., Hampton
Anderson, Betty Bagby.....45 Park Ave., Newport News
Anderson, Isabel Christine.....1024 E. Main St., Warrenton
Anderson, Martha McKee.....Rt. 3, Lexington
Anderson, Mary Elizabeth.....1024 E. Main St., Warrenton
Anderson, Patricia Marie.....156 Cherokee Rd., Hampton
Andes, Clarene Evelyn.....Rt. 4, Harrisonburg
Andes, Nancy Lee.....252 Grattan St., Harrisonburg
Arch, Alice Ida.....241 27th St., Newport News
Arey, Margaret Bernardine.....150 Ott St., Harrisonburg
Arnold, Frances Lee.....Lucketts
Arrington, Katy Jo.....Haysi
Arthur, Carolyn Nelson.....201 Yeardley Ave., Lynchburg
Ascher, Ina Lois.....3122 15th Place, Chicago, Ill.
Ashby, Lillia Craig.....130 James River Drive, Newport News
Ashby, Lavinia.....Exmore
Aters, Helen Virginia..507 Montana Ave., N. E., Washington, D. C.
Atkinson, Ruth Marion.....71 Main St., Newport News
Atwell, Irous Vera.....Mt. Solon
Austin, Cornelia Florence.....Spray, N. C
Aycock, Lenette Terrell.....North Shore Rd., Norfolk

Bailey, Ellen Olivia.....Rt. 1, Bristol
Bailey, Margarette Virginia....330 N. Grand St., Chariton, Iowa
Ball, Bessie Jean.....Rehoboth Church
Barber, Martha Tucker.....312 S. Main St., Harrisonburg
Bare, Evelyn Louise.....Broadway
Barger, Jane Ellen.....252 High St., Salem
Barker, Margaret Frances.....Rt. 3, Blackstone
Barksdale, Barbara Elizabeth.....1706 Bruce St., Charlottesville
Barley, Mrs. Ann.....771 S. Mason St., Harrisonburg
Bauserman, Marie Ruth.....Manassas
Baxter, Mary Doris.....1770 Brandon Ave., Petersburg
Beale, Bess Albritton.....Courtland
Beale, Lottie Elaine.....76 Grattan St., Harrisonburg
Beaman, Jessie Elmore.....2430 Grandy Ave., Norfolk
Beck, Emma Gladys.....111 Campbell St., Harrisonburg
Bell, Anne Gladstone.....Marionville
Bell, Lillian Henderson.....718 Donaghe St., Staunton
Bemis, Myrna Joyce.....397 E. Plum St., Jesup, Ga.

Bender, Frances Doris.....20 Elliott St., Portsmouth
Benfield, Anna Lee.....Splashdam
Bennett, Anne Morris.....433 E. Court St., Rocky Mount
Bennett, Fannie Claire.....Rt. 2, Ringgold
Bennett, Marion Louise.....165 Broadway, New York, N. Y.
Bennett, Rebecca Tabb.....117 35th St., Newport News
Berkley, Marjorie Taylor.....517 N. Main St., Suffolk
Bishop, Helen Margaret.....154 E. Race St., Somerset, Pa.
Bishop, Martha Fae.....Troy
Bittle, Catherine Elizabeth.....Nokesville
Blachly, Lola Marie.....703 Goshen Ave., West Chester, Pa
Blackburn, Dorothy Ashby.....Rt. 1, Falmouth
Blackwell, Anna Maphis.....Rehoboth Church
Bland, Ethelyn Jean.....Rt. 4, Box 92, Petersburg
Blankenship, Charlotte Ann.....Gate City
Boggs, Sue Reaston.....Onancock
Boles, Lucy G. .....Harrisonburg
Bolling, Nina Cleota.....Pound
Bollinger, Evangeline Grace.....201 E. Kirby Ave
Art Center Apts., Detroit, Mich
Booker, Eva Dare.....Hurt
Booker, Pauline Victoria.....Gretna
Bosserman, Mary Jane.....4 Westside Court, Lexington
Bourne, Lena Kathryn.....Blackstone
Boykin, Jacqueline Madeline.....1123 Sussex Place, Norfolk
Bowen, Virginia Baptist.....Machum River
Bowman, Anna LaMare.....Timberville
Bowman, Anne Kelly.....Rt. 1, Staunton
Bowman, Nancye Leona.....Edinburg
Boyd, Addie Belle.....Hundley Rd., Bassetts
Boyd, Evelyn Moselle.....Atkins
Bradshaw, Mary Ann.....251 Park Place, Harrisonburg
Bradshaw, Mary Scott.....Box 93, Selma
Brandon, Nancy Louise.....Sutherlin
Branham, Rose .....Leon
Brent, Sarah K. .....Harrisonburg
Bridgewater, Frances Getz.....Livingston
Bristow, Lelia Genevieve.....Urbanna
Bristow, Nancy Claibourne.....Urbanna
Brittingham, Jane Thomas.....13 Earl St., Hampton
Brittingham, Peggy Frances.....128 LaSalle Ave., Hampton
Brock, Margaret.....232 Grattan St., Harrisonburg
Brock, Martha Penny.....Rt. 2, Harrisonburg
Brooks, Margaret Hannah.....203 Boston Ave., Lynchburg
Brothers, Kathleen Odell.....Rt. 3, Box 207, Norfolk
Brower, Mary Jean.....811 West First St., Oil City, Pa.
Brown, Ann.....123 W. 3d St., Greensburg, Pa
Brown, Helen Ruth.....3713 Sequoia Ave., Baltimore, Md.
Brown, Nancy Symms.....Kimberland St., Narrows
Brown, Pauline .....Honaker
Browning, Virginia Louise.....2013 N. Roosevelt St., Arlington
Brubaker, Nina Bushong.....New Market
Brubeck, Elizabeth Cornelia.....Rt. 1, Staunton
Brumley, Mabel Frances.....Rt. 1, Back Bay
Bryant, Davilee Stack.....Box 88, Chase City

Bryant, Elizabeth Wortham.....Bryant
Bryant, Harriet Elizabeth.....Roseland
Buchanan, Frances Elizabeth.....Fordwick
Buck, Geraldine Hanley.....3605 Newport Ave., Norfolk
Buckner, Garnette Delia.....Terrum
Budge, Mary Emmalyn.....526 N. Oakland St., Arlington
Buick, Harriet Marie.....1306 E. Ocean View Ave., Norfolk
Bullington, Laura Jane.....Rt. 5, Danville
Bumgardner, Wilma Lee.....404 6th St., Shenandoah
Burford, Mildred Holt....Box 228, Lake Terrace, Rt. 2, Norfolk
Burke, Tommy .....Harrisonburg
Burke, Virginia Ruth.....Jewell Ridge
Burkeholder, Dorothy Jean.....Thaxton
Burkeholder, Josephine Clarke.....Thaxton
Burruss, Margaret Virginia.....Penola
Burruss, Phyllis Paige.....Edom
Burton, Dorothy Jean.....47½ Elkhorn St., Welch, W. Va.
Butler, Olive Ann.....Carrsville

Cahill, Margaret Kathleen.....Saltville
Callendar, Mrs. Isabel G. .....Harrisonburg
Camden, Emma Josephine.....Big Island
Camden, Lois Matah.....Glasgow
Campbell, Elizabeth Jean.....513 Roxbury St., Clifton Forge
Canada, Betty Ann.....Rt. 4, Roanoke
Canter, Gibbons.....Harrisonburg
Cardwell, Alma Frances.....Concord
Carew, Georgette Marie.....2332 Park Ave., Easton, Pa.
Carneal, Jean Boyd.....5337 Powhatan Ave., Norfolk
Carney, Betty Ann.....Eclipse
Carpenter, Elizabeth Mae.....Pennington Gap
Carrier, Bessie Naomi.....Rt. 2, Staunton
Carson, Viola.....Rt. 3, Box 155, Lynchburg
Carter, Lola Roberts.....2903 Second Ave., Richmond
Carter, Mildred Lucille.....110 E. Luray Ave., Alexandria
Cary, Jane Winifred.....209 Chester St., Front Royal
Cash, Helene Frances.....508 S. Alleghany Ave., Covington
Catlett, Retha Pearle.....Leesburg
Caufield, Nancy Lee.....Pleasant View
Cawthorn, Elizabeth May....1204 Jefferson Ave., Newport News
Cebrat, Anna Elizabeth.....Dayton
Chaplin, Mary Ann.....Emporia
Chapman, Anne Lee.....Rt. 1, Inwood, W. Va.
Chapman, Audrey Gertrude.....Warm Springs
Chappell, Rebecca Gordon.....Urbanna
Chappell, Romine .....Sedley
Chappell, Unity Bramley .....Sedley
Charlton, Alice Jean.....Box 198, Rt. 2, Hickory
Cheatham, Mary Brownley.....Rt. 2, Midlothian
Chilton, Annabelle.....631 Jefferson Place, Petersburg
Chowning, Gayle .....Urbanna
Clarke, Frances Gibbs.....1230 Brandon Ave., Norfolk
Clarke, Harriet Lee.....Rt. 6, Richmond
Clarkson, Nannie Mae.....Kilmarnock
Clemens, Lois Hoffman.....Leesburg
Clemenson, Nancy Joyce.....66 Clifford Ave., Pelham, N. Y.
Clendening, Martha Gold.....Bunker Hill, W. Va.
Clendenning, Catherine Gertrude.....Fentress
Cline, Pauline Virginia.....Broadway
Clodfelter, Catherine Elizabeth..Rt. 3, Box 499, Greensboro, N. C
Clougherty, Bette .....Timberville
Coapman, Marianna.....100 Kenyon St., Brock Port, N. Y.
Coar, Dorothy Jean.....127 Ivory Ave., Pittsburg, Pa.
Cobb, Esther Louise.....1360 Buckingham Ave., Norfolk
Cockerell, Margaret Ann .....Herndon
Coe, Virginia Bernice.....Saltville
Coffey, Nelle Lenora.....Box 152, Harlan, Ky.
Coffman, Dorene Devers.....Harrisonburg
Coffman, Jane Littell.....Harrisonburg
Coffman, Madge Elaine.....Edinburg
Coffman, Marguerite Jane.....Rt. 2, Box 15, Harrisonburg
Colaw, Mary Margaret.....Crabbottom
Collie, Mattie Lee.....Milton, N. C.
Collins, Ellen Dabney.....3201 Noble Ave., Richmond
Comer, Nellie Elizabeth.....Shenandoah
Comer, Wilda Elizabeth.....Shenandoah
Compton, Mina Louise.....808 5th St., Huntington, W. Va.
Conduff, Laura Anne.....Willis
Conner, Harriett North..831 Carter Rd., Raleigh Court, Roanoke
Conrad, Barbara Louise.....Harrisonburg
Conrad, Frances Grey.....Arbovale, W. Va.
Cook, Virginia Elizabeth.....304 Roanoke St., Blacksburg
Cooksey, Margaret Eugenia.....Amissville
Cooksey, Virginia Hezekiah.....Amissville
Cooley, Marian Stover.....Strasburg
Copeland, Jessie Mae.....914 Elizabeth St., Berkly, Norfolk
Corkan, Joy .....New Market
Cornelisen, Janet Eileen.....224 Forest Drive, Falls Church
Cosby, Sara Palmer.....1425 Edley Place, Lynchburg
Cotten, Margaret Anne.....Rt. 2, Box 285, Portsmouth
Cotton, Mary Jane.....521 Jessamine Ave., Collingswood, N. J.
Covert, Dorothy Virginia.....Ahoskie, N. C.
Cox, Imogene .....Floyd
Cox, Joyce Annette.....Dryden
Crawford, Annie Lee.....1023 N. Augusta St., Staunton
Creamer, Dorothy Mary.....2345 19th St., Astoria, L. I., N. Y.
Criser, Nancy Jean.....Hot Springs
Crist, Louise Margaret.....214 N. 15th St., Hopewell
Cromer, Bonnie Blanche.....Bridgewater
Cross, Marion Olive.....401 4th Ave., Franklin
Crowgey, Virginia Caroll.....Wytheville
Crowley, Donna Ruth.....946 W. Ocean View Ave., Norfolk
Crumpler, Mary Foyd.....114 Franklin St., Suffolk
Culpepper, Jean Marks.....Suffolk
Culton, Ann Shirley.....Beverly Hills, Staunton
Custer, Zelma Lucille .....Mt. Clinton
Cuthbert, Margaret Ruth.....200 Millwood Ave., Winchester

Dalton, Verna Louise.....Jefferson Ave., Pulaski
Darnell, Tommy .....Harrisonburg
Darst, Mary Ellen.....23 S. Stewart St., Winchester
Davidson, Gunhild Amanda.....Goshen
Davidson, Lily Bibb.....Appomattox
Davis, Byrle Urcelle.....Beaverdam
Davis, Clara Louise.....McGaheysville
Davis, Hilda M. .....116 Union Ave., Martinsburg, W. Va.
Davis, Kathryne Thornton.....Nathalie
Davis, Lucille Young.....111 Marvin Ave., Petersburg
Davis, Mavis Thomas.....Honaker
Davis, Ruth Virginia.....Agricola
Davis, Vallie Lee.....McGaheysville
Davis, Waughnita Virginia.....Box 306, Rt. 4, Alexandria
Dawson, Alice Caroline.....52 Temple St., Hinton, W. Va.
Dawson, Alma Merle.....Saxe

Dawson, Verna Verona.....Saxe
Day, Ann.....880 Spring Rd., Charleston, W. Va
Deadrick, Lee Anna.....116 Grove St., Petersburg, W. Va.
Dean, Jean Marie.....Halifax
Delemarre, Margaret Florence.....145 Community Rd., Bay Shore, N. Y.
Dellinger, Helen Frances.....Mt. Jackson
Dellinger, Mildred Elnore.....Mt. Jackson
Dent, Mary Betty.....212 Winchester Ave., Roanoke
Dibble, Jean Elizabeth..3145 19th St., N. W., Washington, D. C.
Dickie, Marjorie Anne.....Roseland
Dillard, Mary Lee.....Harrisonburg
Disney, Mary Louis.....1013 Lawrence St., Radford
Dixon, Edna Marie.....Cullen
Dodd, Dorothy Eleanor....10 Wentworth Place, Lawrence, L. I., New York
Dodson, Helen Carter.....Elkton
Doleman, Mary Virginia.....Chisford
Dolly, Ella Genetta.....Franklin, W. Va.
Dominitz, Eva.....134 West Tenth St., Norfolk
Dorf, Frances Meryle.....513 County St., Portsmouth
Dorsey, Nancy Lou.....New Market
Doub, Mildred Holler.....1205 Taylor Ave., Richmond
Dougherty, Martha Anne....2022 Washington Blvd., Easton, Pa.
Doyle, Claire Marie.....633 West 34th St., Norfolk
Dow, Marilyn Louise.....1310 Stillman Ave., Plain Field, N. J.
Downing, Aida Faye.....Machepongo
Dreisbach, Mary Gertrude.....2007 Eye St., N. W., Washington, D. C
Driver, Georgeanna.....New Market
Dugger, Bertha Maxine.....502 S. Main St., Emporia
Dunn, Norma Emily.....Dayton
Dunton, Sue Tankard.....Birds Nest
Dyer, Mary Curry.....Franklin, W. Va.

Eagle, Lillia Mae.....Linville
Early, Phyllis Adeline.....221 Dixie Ave., Harrisonburg
Earman, Beulah Pearle.....Harrisonburg
Earman, Fay .....Harrisonburg
Eastep, Anna Lee.....923 Berryville Ave., Winchester
Eckert, Dorothy Helen.....3225 Orleans St., Pittsburgh, Pa
Eley, Emma Ruth.....603 High St., Franklin
Elliott, Shirley Winifred.....415 Mallory Ave., Hampton
Ellis, Dorothy Lou.....Short Warwick Rd., Rt. 11, Richmond
Ellis, Margaret Anne.....115 Hardy Ave., Norfolk 6
Ellis, Sue Carter.....Center St., Ashland
Elmore, Jane Turnbull.....Lawrenceville
Engleman, Kathleen.....Rt. 1, Lexington
Ervine, Dorothy Floyd.....McDowell
Estes, Mary Virginia.....157 Linden Ave., Hampton
Etheridge, Cecilia Owen....15th St., East Ocean View, Norfolk
Eye, Virginia Ruth.....Dayton

Fabrizio, Georgeanna.....61 3d Ave., Secaucus, N. J.
Faison, Nancy Ray.....Dendron
Farrar, Laura Nita.....South Hill
Fath, Nancy Marie.....3121 W. Franklin St., Richmond
Fawley, Edna Jeanne.....Broadway
Ferguson, Jeanne Frances.....Vinton
Figate, Walter .....Harrisonburg
Fine, Esther Dena.....Bassett
Finley, Hannah Stevens.....Free Union
Fisher, Doris Anne.....141-16 72d Drive, Kew Gardens Hills, L. I., N. Y.
Fisher, Mary Madeline.....White Stone
Fitzpatrick, Marjorie.....Rt. 1, Lexington
Floyd, Mary June.....4012 11th St., North, Arlington
Flythe, Betty Lou.....1611 Charleston Ave., Portsmouth
Foltz, Eloise Dawn.....Harrisonburg
Foltz, Laura Virginia.....406 7th Place, Shenandoah
Foster, Dorothy Coe.....1016 McCormick St., Clifton Forge
Foster, Edith Jane.....1311 Sussex Place, Norfolk
Fox, Dorothy Lois.....49 Harding Rd., Rochester, N. Y.
Franklin, Betty Ann.....911 Albemarle St., Bluefield, W. Va.
Fray, Gabie Ella.....Earlysville
Freed, Phyllis Laurel.....Harrisonburg
Fries, Stella June.....Harrisonburg
Frizzell, Betty Frances.....838 Maiden Lane, Roanoke
Fugate, Elizabeth Louise.....711 Loucks Ave., Scottdale, Pa.
Fulk, Neon Nauourneen.....Broadway
Fulmer, Dorothy Eleanor.....608 Lafayette St., Easton, Pa.
Fulton, Mary Jane.....342 Sherwood Ave., Staunton
Fultz, Mary Kathryn.....Raphine
Funk, Margaret Louise.....Harrisonburg
Funkhouser, Dorothy Getz.....Edinburg
Funkhouser, Joyce Victoria.....Harrisonburg
Furman, Sara Louise.....48 Cedar Lane, Falls Church

Gabbert, Joyce Unice.....91 Park Blvd., Staunton
Gangwer, Mildred Lucille.....Dayton
Garber, Mary Elizabeth.....Keysville
Gardner, Joanna Belle.....Hillsville
Garland, Edythe Rebecca.....Keysville
Garner, Natalie Bernice.....1320 22d St., Newport News
Garnett, Betty Ann.....Harrisonburg
Garnett, Ida Marian.....Beulahville
Garrison, Ann Dulaney.....304 Maryland Ave., Covington
Gibbs, Dorothy Louise.....Hillsville
Gibson, Charlotte Wygal.....Jonesville
Gibson, Helen.....Avenel, Silver Spring, Md.
Giddings, Nancy Lee.....10 Meredith Ave., Hampton
Gilbert, Virginia Frances.....3136 Griffin Ave., Richmond
Gilliss, Mary Ellen.....1611 Hampton Blvd., Norfolk
Goddin, Helen May.....4320 South St., Portsmouth
Goehringer, Doris Katherine....110-34 198th St., Hollis, N. Y.
Goldstein, Frances Jean.....1037 Rivermont Terrace, Lynchburg
Golladay, Regina Jane.....Woodstock
Gooch, Calais Williams.....Troy
Good, Estelle Rae.....71 Sumner Ave., Brooklyn, N. Y.
Good, Mrs. Gladys G. .....Harrisonburg
Goodrich, Mary Frances.....Smithfield
Goodrich, Nina Mae.....23 Caton Ave., Alexandria
Goodwin, Marjorie Margaret.....Afton
Gordon, Evelyn Mebane.....Union Level
Gore, Lydia Loretta.....116 Ridgeway St., Clifton Forge
Gore, Mary Hercelia.....4420 N. 16th St., Arlington
Graham, Jane Marie.....Pennington Gap
Graham, Virginia Lucile.....Bridgewater
Gravatt, Elizabeth Ryland.....Hanover
Gravatt, Patricia Saunders.....Hanover
Graves, Frances Elma.....Brandy
Gray, Marie Fern.....Woodstock
Graybeal, Emma Lou.....Rt. 3, Box 3, Roanoke
Green, Delphia Anne.....118 Virginia Ave., Norfolk

Green, Mary Virginia.....19 Frazier St., Staunton
Gregory, Mildred Easley.....Crewe
Griffith, Joan Louanna.....Center St., Ashland
Grimes, Frances Audrey.....4305 Newport Ave., Norfolk
Grimsley, Tressie Elizabeth.....Shenandoah
Groome, Dorothy Willen Finner...2209 St. Dennis Ave., Norfolk
Grow, Gwendolyn Louise.....Rt. 4, Lexington
Grow, Virginia Elizabeth.....Dale Enterprise
Grymulski, Cecelia Henrietta.....Barhamsville
Gurley, Alice Kress.....Harrisonburg
Guthrie, Alma Lee.....South Boston
Guthrie, Mattie Estelle.....Clarkton
Guthrie, Mavin Lacy.....Clarkton
Guthrie, Virginia Anne.....Clarkton

Habbarde, Jacqueline Winifred.....2627 Lexington St., Harrisburg, Pa.
Hackworth, Sylvia .....Crimora
Haddaway, Klein .....Harrisonburg
Hale, Katherine Gibson.....Narrows
Haley, Eleanor St. Claire.....209 Asher St., Culpeper
Hall, Ruth Eileen.....119 Yale Rd., Audubon, N. J.
Hamilton, Mary Katherine.....722 Powell Ave., Big Stone Gap
Hammer, Vanny Zane.....Brunswick St., South Hill
Hamner, Mary Edwards.....1405 Bedford Ave., Altavista
Hanks, Jean Mildred.....Park St., Vienna
Hanna, Ivalou Belle.....530 Wyoming St., Charleston, W. Va.
Harbaugh, Nancy Louise.....Hayfield
Hargroves, Sarah Thomas....2813 Bay View Blvd., Portsmouth
Harmon, Lannie.....Woodlawn
Harmon, Mary Geraldine.....Woodlawn
Harnest, Frances Grey.....6012 Buist Ave., Philadelphia, Pa.
Harrelson, Margaret Thomas.....1627 Parker Ave., Portsmouth
Harris, Betty Waddy.....3414 Floyd Ave., Richmond
Harris, Ellen Wilburn.....409 East 4th Ave., Knoxville, Tenn.
Harris, Nancye Freeman .....Freeman
Harrison, Elizabeth Ann.....Harrisonburg
Harrison, Virginia Yancey.....Harrisonburg
Hartman, Mary Jane.....1015 Mellville St., Petersburg
Harvey, Mae Elizabeth.....Roseland
Harvey, Frances Virginia.....Roseland
Harvey, Virginia Alice.....Roseland
Harwell, Agnes Clare.....Ft. Lauderdale, Fla.
Hatcher, Audrey Virginia.....949 Avenel Ave., Lee Hi Court, Roanoke
Hatcher, Mary Catherine.....Middleburg
Hawkins, Clara Margaret.....Sperryville Rd., Culpeper
Hawkins, Dorothy Bridgman.....Sperryville Rd., Culpeper
Hawkins, Dorothy Virginia.....Boston
Hawkins, Irene .....McGaheysville
Hawks, Anne Elizabeth.....143 Claremont Ave., Hampton
Hawks, Robert Sydney.....Harrisonburg
Hayes, Doris E. .....Rt. 2, Hampton
Hayward, Frances Taylor.....3609 Wythe Place, Hampton
Heath, Marian Frances.....Midlothian
Heatwole, Madeline Ann.....Harrisonburg
Hedderly, Nancy Chisholm.....Box 2252, Roanoke
Heider, Dorothy Christine .....3402 Fla. Ave., Richmond
Heischman, Dorothy Cole.....Mt. Jackson
Heller, Ruth Florence.....369 Tower St., Union, N. J.
Herring, Douglas .....Harrisonburg
Heyburn, Virginia Leslie.....1725 East 24th St., Brooklyn, N. Y.
Higgins, Theodora.....400 Spruance St., Hopewell
Hildebrand, Ann Elizabeth.....1008 Hamilton Blvd., Hagerstown, Md.
Hillman, Mary Elizabeth.....2803 Vincent Ave., Norfolk
Hiner, Joyce Marie.....Monterey
Hiner, Margaret Marie.....Mountain Grove
Hodsdon, Julia Frances.....2025 Arnold Drive, Louis Park
Hogan, Virginia Carruth.....960 Avenel Ave., Roanoke
Holland, Ann Elizabeth.....1436 Morris Crescent, Norfolk
Holland, Mary Alice.....605 Richmond Ave., Williamsburg
Holland, Mary Elizabeth.....110 N. Pollard St., Vinton
Hollandsworth, Verlie Mae.....Leesburg
Hollar, Janet Catherine.....Singers Glen
Holmes, Edna Earle.....Wealthia
Holt, Frances Gwendolyn.....441 Penn. Ave., Norfolk
Holt, Mabel H. .....434 Withuh St., Martinsville
Holt, Marjorie Anne.....315 Forest St., Martinsville
Homes, Norcas Crosby.....Staunton
Hoover, Janice Marylyn.....Harrisonburg
Hope, Mary Louise.....Hillsville
Horton, Barbara.....736 Elm St., Ordall, N. J.
Hostetter, Elizabeth .....Harrisonburg
Hostetter, Katherine .....Harrisonburg
Hotinger, Ora Lee.....Collierstown
Housman, Helen Frances.....910 Albemarle, Bluefield, W. Va.
Howard, Elizabeth.....1530 E. Ocean View Ave., Norfolk
Hubbard, Mary Lou.....Gretna
Hudgins, Ruby Lee.....Appomattox
Hudson, Shirley Elizabeth.....3541 Ford Ave., Lynchburg
Hughes, Geneva Ann.....Littleton
Hulvey, Joy .....Broadway
Hunt, Clara Love.....Penhook
Hurt, Marjorie Mae.....Jefferson Park Ave., University
Hutcheson, Fannie Louise.....Charlotte Court House
Hutton, Nancy Anne.....330 60th St., Newport News
Hylton, Dorothy Lee.....Rt. 1, Box 425, Roanoke

Ingram, Sallie Onie .....Gretna
Irby, Ada Clark.....Java
Irwin, Rose Emma.....Conowingo Rd., Bel Air, Md.
Iseli, Miriana Gertrude..Queens Chapel Rd., N. E., Wash., D. C.
Ives, Edith de'Gray.....Edna Terrace, New Hartford, N. Y.

Jamerson, Norma Flippen.....161 S. Main St., Danville
James, Olive Marjory.....126 Straatsburg on Hudson, N. Y.
Jarvis, Glada Geneva .....Victoria
Jenkins, Edwina Belle.....Rt. 1, Salisbury, Md.
Jennings, Jean Sibyl.....300 Yeardley Ave., Lynchburg
Jessup, Alice Elizabeth.....South Hill
Johnson, Judith Entsler.....623 S. Main St., Woodstock
Johnson, Margaret Jane.....Rt. 2, Box 560, Roanoke
Johnson, Sally Louise.....204 Park Ave., Emporia
Johnston, Lelia June.....Appomattox
Johnston, Mary Helen.....Appomattox
Jones, Betty Barbara.....1885 Dewey Ave., Rochester, N. Y.
Jones, Carolyn Frances.....2402 Floyd Ave., Richmond
Jones, Dorothy Lois.....538 W. Ellett St., Phila., Pa.
Jones, Elsie Elizabeth.....1901 Hanover Ave., Richmond
Jones, Jean Annear.....Doe Hill
Jones, Martha Frances .....Driver
Joyner, Mary Ashton.....Coppahourk Ave., Waverly

Kackley, Helen Ruth.....Berryville
Kanter, Paula Ruth.....2614 Madison Ave., Newport News
Karb, Margaret Ferne.....P. O. Box 2187, Lynchburg
Kavanaugh, Diana.....333 S. Liberty St., Harrisonburg
Kavanaugh, Dorothy.....333 S. Liberty St., Harrisonburg
Kavanaugh, Lucille Josephine..67 Shipwright St., Annapolis, Md.
Kay, Lucy Gwendolyn.....Bowling Green
Keagy, Elizabeth Jane.....Holly Point Farm, Portsmouth
Keeler, Dorothy Ann.....1528-C Lee St., Charleston, W. Va.
Keenan, Mary Lee.....1030 Jamestown Crescent, Norfolk
Keezel, Narice Travis.....Keezletown
Kellam, Langhorne Lewis....113 Ohio Ave., Ingleride, Norfolk
Keller, Ellen Cole.....Strasburg
Kelley, Virginia Ayleen.....Gretna
Kelley, Julia Ann.....816 W. 3d St., Big Stone Gap
Kempfer, Phyllis Mae.....Grottoes
Kent, Genevieve Elizabeth.....Rehoboth Church
Kessler, Geraldine Marie...805 Ross Lane, Center Hill, Roanoke
Key, Roselyn Myers.....666 Highland Way, Hagerstown, Md
Keyes, Elaine Frances....359 Nottingham St., Springfield, Mass.
Kidd, Stella Lucille .....Bedford
King, June Cecille.....7910 Granby St., Norfolk
Kiracofe, Ruth Virginia.....Rt. 1, Harrisonburg
Kirchmier, Dorothy Elizabeth.....125 Brewer Ave., Suffolk
Kirchner, Martha Lillian.....Pulaski
Kirwan, Jane.....204 Bayly Ave., Cambridge, Md.
Kite, Betty Jane.....West Mechanic St., Luray
Klippel, Jenny Elizabeth.....22 Overlook Rd., Verona, N. J.
Koontz, Anna Bertie.....Luray
Kunz, Nancy Lee.....1516 Greenway Court, Lynchburg
Kyger, Annie Laurie.....Port Republic

Lamb, Delphine Virginia ..118 James River Drive, Hilton Village
Lane, Ellen Jane.... ....8825 179th Place, Jamaica, L. I., N. Y.
Lane, Jane Eleanor.....231 Madison St., Harrisburg, Pa.
Lawler, Alice Hunt.....Cave St., Luray
Lawson, Cary Elizabeth .....Gloucester
Layman, Evelyn Sellers.....Rt. 3, Harrisonburg
Layne, Edythe .....Cullen
Leatherman, Eleanor Jackson....609 Tennyson Ave., Winchester
Lee, Margaret Louise .....DeWitt
Leitner, Emily Frances.....900 Holladay St., Portsmouth
Leonard, Louise Wilburn.....Rt. 11, Richmond
Lester, Frances Grigsley.....215 E. Jefferson St., Falls Church
Levinson, Sylvia Harriet.....1316 Eutaw Place, Baltimore, Md.
Life, Audrey Carolyn.....McGaheysville
Liggett, Martha Ambler .....Churchville
Lilly, Mary Hope.....1326 Augusta St., Bluefield, W. Va.
Lindamood, Dorothy Irene.....Mt. Jackson
Lipps, Sarah Elizabeth .....Aldie
Liskey, Lucy Marie.....Rt. 1, Harrisonburg
Livesay, Joan Marie.....Rt. 2, Waynesboro
Lockard, Eugenia Cornelia.....Oakwood Ave., Bedford
Long, Evelyn Virginia.....Middletown
Long, Rachel Ann.....Middletown
Longley, June Elizabeth.....McGaheysville
Longley, Thomas .....McGaheysville
Lowery, Doris Reine.....222 Campbell St., Harrisonburg
Lowery, Gertrude Vann.....222 Campbell St., Harrisonburg
Lowery, Harriet .....222 Campbell St., Harrisonburg
Lowry, Mildred Elizabeth.....Park St., Add., Charlottesville
Lucas, Gloria Warren.....315 Vine St., Staunton
Lucy, Edith Mae.....Dolphin
Lucy, Kathleen Willis.....Lawrenceville

McAllister, Jane Adele.....Box 90, Falling Spring
McConnell, Saidee Grace.....Chuctatuck
McCray, Helene Edith.....1218 Melrose Ave., Roanoke, Va.
McCray, Mae Odell.....Rt. 1, Staunton
McCue, Helen Louise.....2009 Walton Ave., Bluefield, W. Va.
McCue, Mary McKin.....Mt. Sidney
McCue, Sarah.....Mt. Sidney
McGee, Jean Elizabeth.....454 West Ocean View Ave., Norfolk
McGee, Kathryn Belle.....44 Vine St., Elkins, W. Va.
McGehee, Jean Lois.....Rt. 1, Box 155, Hilton Village
McGrath, Betty Ann.....Edgelawn Addition, Harrisonburg
McGrath, Mrs. Margery Shank....412 S. Main St., Harrisonburg
McLain, Marion Virginia.....Rt. 3, Bristol
McLelland, Minnie Lee.....317 Grey St., Danville
McNeer, Martha Pearle.....Port Republic
MacDonald, Evelyn Juanita.....Highland Springs
Mackie, Virginia Tyler.....608 W. Cork St., Winchester
Mahone, June Palmer.....717 Hinton Ave., Charlottesville
Maloney, Mrs. Avonelle.....Timberville
Manly, Catharine Phillipa.....17 Prospect St., Staunton
Manson, Edith Ann.....Lottsburg
Mapp, Marguerite Wilkins.....Machipongo
Maguire, Marjorie E. .....7015 Boyer St., Philadelphia, Pa.
Marable, Alma Elizabeth.....Rt. 1, Hopewell
Marable, Eleanor Beatrice.....Rt. 1, Elkton
Marsh, Paula Jane.....31 King St., Onancock
Martin, Elsie .....Harrisonburg
Martin, Elton Lowell.....Rt. 4, Harrisonburg
Martin, Jane.....4906 Powhatan Ave., Norfolk
Martin, Nannie Irene.....Rt. 3, Box 215, Lynchburg
Martin, Virginia Lee.....Rt. 1, Kents Store
Mason, Marjorie Lee.....319 69th St., Newport News
Matchett, Martha Ann.....1400 N. Hancock St., Arlington
Matthews, Frances Virginia.....Lawrenceville
Mathias, Mrs. Charles Franklin....234 Myrtle St., Harrisonburg
Mattox, Jacqueline .....Gretna
Mattox, Kathryn Mary.....Chatham
Maupin, Cornelia Estelle.....Goodman St., Charlottesville
Maupin, Nancy Irene.....Holcomb Rock
Maus, Helen Louise .....Edinburg
May, Minnie Lee.....Carys Brook
Mayhew, Edith Rose .....Fincastle
Mayhugh, Jean Kathleen .....Rt. 2, Nokesville
Meador, Ethel Bland.....708 9th St., S. E., Roanoke
Meadows, Opal Lee.....Box 402, Covington
Mears, Henrietta Read.....Pungoteague
Measell, Jean Boyle..3944 Morrison St., N. W., Washington, D. C.
Meeks, Ella Watts.....Amherst
Meidling, Dorothy Minna.....Timber Lake, Lynchburg
Meriwether, Margaret Douglas.....Rt. 4, Lynchburg
Messick, Kathleen Margaret.....Broadway
Michie, Anita Evelyn.....Rt. 1, Box 149, Hilton Village
Milam, Frances Nunley.....Rt. 2, Sutherlin
Miles, Mrs. Pauline.....Harrisonburg
Millard, Martha Carol.....212 Fulton St., Hampton
Miller, Clara Irene.....330 N. High St., Harrisonburg
Miller, Dwight .....Harrisonburg
Miller, Elizabeth Miranda.....Timberville
Miller, Florence Sue.....Harrisonburg
Miller, Florence Fairy.....Timberville

Miller, Helen La Varst.....New Hope
Miller, Helen Louise.....Woodstock
Miller, Howard .....Harrisonburg
Miller, Nancy .....Harrisonburg
Miller, Robert .....Harrisonburg
Miller, Virginia Keen....1305 W. King St., Martinsburg, W. Va.
Milliner, Betty Jane .....Locustville
Milliner, Mary Susan.....Locustville
Millner, Ann .....310 55th St., Newport News
Millner, Doris Kathleen.....Rt. 1, Danville
Mintzer, Mrs. Anne.....Harrisonburg
Mitchell, Ellen French..140 B. St., N. E., Washington, D. C.
Mitchell, Helen Louise.....Appomattox
Modisett, Elizabeth Ellen.....Luray
Monroe, Jane Rust.....52 Victoria Ave., Hampton
Montalbana, Constance Nancy.....Harrisonburg
Moody, Jane Merle.....7005 W. Franklin St., Richmond
Moore, Bertha Elrie.....907 Broad St., Altavista
Moore, Carrie Lee.....4827 Oakdale Ave., Chicago, Ill.
Moore, Edith .....Ruckersville
Moore, Mary Virginia.....Rt. 2, Norfolk
Moore, Rosalie E. .....Rt. 4, Englewood Rd., Lynchburg
Moore, Virginia Etta.....McGaheysville
Morgan, Jane Moorman .....Gladys
Morgan, Marion Lee.....Rt. 2, Suffolk
Morris, Constance.....Rt. 1, Earlysville
Morris, Helen Harris.....Rt. 1, Monroe
Morrison, Anne Morton.....15 Amiss Ave., Luray
Morton, Virginia Watkins..713 S.E. 2d Ave., Ft. Lauderdale, Fla.
Moseley, Mary Stuart .....Lawrenceville
Moser, Jean Louise.....1824 N. Hampton St., Easton, Pa.
Moul, Nancy Elizabeth..4209 Jenifer St., N.W., Washington, D.C.
Moulden, June Elizabeth.....334 Summit Ave., Hagerstown, Md.
Mullen, Frances Maxine.....Harpers Ferry, W. Va.
Mullins, Helen Elizabeth.....Boydton
Murray, Evelyn Guy.....2815 Marshall Ave., Newport News
Musick, Alyce Evelyn.....Cleveland
Myers, Betty Way .....Harrisonburg
Myers, Helen Marian.....510 Clay St., Clifton Forge
Myers, Helen Elizabeth.....Edom
Myers, Martha English.....Harrisonburg

Nachman, Mignon Hill.....2211 Chestnut Ave., Newport News
Nash, Frances Jean.....Harrisonburg
Neatrour, Mary Jennifer.....Chester
Nelms, Jean Elizabeth.....702 Redgate Ave., Norfolk
Nemoto, Yuri Lily...Block 11-6-F Moichi Rohwer Project, Ark.
Newman, Emma Jane.....320 Brown Ave., Hopewell
Newton, Edith Victoria.....Luray
Nicholson, Lois Alice.....1052 Burnett Ave., Union, N. J.
Norment, Evelyn Hunt .....Sparta
Nowlin, Ann Pendleton.....Elkhorn, W. Va.

Oakes, Eva Perkins.....Dry Fork
Obenshain, Velma Sue.....Buchanan
Olcott, Allan .....Harrisonburg
Oliver, Alice Evelyn.....Rt. 1, Box 284, Lynnhaven
O'Mara, Mrs. Esther Marie.....Harrisonburg
Orendorf, Ruth.....Singers Glen
Osterweil, Virginia Pauline.....7533 Yorktown Drive, Norfolk
Overton, Elizabeth Lester.....715 Spruce St., Martinsville
Overton, Sara Frances.....Sanford, N. C.
Owen, Elizabeth McIlwaine.....410 14th St., Altavista
Owen, Janet Marie.....Skipwith

Painter, Clara Elizabeth.....Rt. 1, Staunton
Palmer, Alma Lee.....Clincheo
Palmer, Annie C. .....Middlebrook Star Route, Staunton
Palmer, Hazel Bell.....Cumberland
Pannill, Frances Catherine.....Waynesboro
Parker, Margaret Anne....Rt. 1, Federal Rd., Barrington, R. I.
Parsons, June.....Port Republic Road
Parsons, Nancy Elizabeth.....Natural Bridge
Patton, Margaret Jennell.....Clinchcо
Payne, Phyllis Emogene.....4326 Lee Highway, Arlington
Payson, June.....92 Washington Ave., Needham, Mass.
Peacock, Dorothy Jean.....2207 N. Rolfe St., Arlington
Peak, Dorothy Lucille.....Long Island
Peatross, Aleeyne Genevieve.....Penola
Peck, Helen Louise .....Fincastle
Penello, Mary Ann.....225 Ainsworth St., Norfolk
Perdue, Doris Drusie.....Penhook
Perkins, Marjorie Elizabeth...210 Ferguson Ave., Hilton Village
Perkinson, Dorothy Frances.....724 Arnold Ave., Richmond
Perkinson, Mrs. Velma.....Edom
Perrine, Dorothy Tyler.....Rt. 2, Box 149, River Road, New Brunswick, N. J.
Perrow, Jean Scott.....Rt. 3, Lynchburg
Perrow, Louise Catherine.....Rt. 1, Big Island
Person, Janie Marie..113 Lee Ave., Colonial Heights, Petersburg
Peters, Harrietta Sinclair.....Catlett
Peters, Julia Massoletti.....Catlett
Pettit, Jane Alden .....Rustburg
Pettus, Alice Mitchell.....South Hill
Pfluger, Doris Maud...39 Franklin St., N. E., Washington, D. C
Phalen, Carolyn .....Harrisonburg
Phelps, Lois Leigh.....318 Summit St., Petersburg
Philpott, Mrs. Harriet David.....One West Main St., Bay Shore N. Y.
Pickrel, Jeanette Alease.....901 8th St., Altavista
Pitts, Grace Katherine.....9922 Guilbond St., Forest Hills, Long Island, N. Y.
Poe, Dorothy Ivan.....Marshall
Poe, Madaline Marian .....Marshall
Poese, Violet Mary .....Harrisonburg
Polakoff, Ruth Fromah.....170 Hillside Ave., Newark, N. J
Pope, Jean Lorelle.....Bridgewater
Porter, Mildred Elizabeth.....Galax
Porter, Shirley .....Toano
Post, Virginia West .....Midlothian
Powell, Dorothy Viola.....605 E. Broadway, Hopewell
Powell, Marjorie Marie.....428 W. 30th St., Norfolk
Poyner, Jean.....2022 Maple Wood Ave., Richmond
Pratt, Jacqueline Irwin .....Galax
Pratt, Laura Virginia.....Chatham Hill
Preston, Robert .....Harrisonburg
Preston, Vera Starr.....Harrisonburg
Price, Juanita Irene...518 W. Stephens St., Martinsburg, W. Va.
Pritchard, Juanita Faye.....323 W. Market St., Harrisonburg
Pritts, Ida Lois.....Kitzmiller, Md.
Psomadakis, Sandra Jane.....826 Kadle St., Covington
Pullen, Kathleen Annie .....Luray
Pumphrey, Patricia Pearl...4708 N. Washington Blvd., Arlington
Purcell, Mary Minor .....Dante
Purser, Willa Deane.....Ayden, N. C.

Quaintance, Julia Brooke.....Culpepper
Queen, Bess Lorena.....Raccoon Ford

Rady, Jacqueline.....1504 Palmyra Ave., Richmond
Raiford, Catherine Alma.....1245 Westover Ave., Norfolk
Rapp, Leatrice .....Saltville
Raup, Evelyn Jean.....Peliso Ave., Orange
Raynes, Laura Mae .....Lynnwood
Reams, Nannie Lois.....Patrick
Reasor, Jeanette.....414 Clinton Ave., Big Stone Gap
Rebman, Jane Mae.....3001 W. Grace St., Richmond
Reese, Carolyn Jane.....112-B Md. Ave., Charleston, W. Va.
Reeves, Mary Elizabeth.....Mt. Solon
Rexrode, Leah Hester.....Sugar Grove, W. Va.
Rexrode, Sadie Elizabeth.....Sugar Grove, W. Va.
Reynolds, Sue Almedia .....Waynesboro
Rice, Patricia Elizabeth .....Mathews
Richard, Mary Geraldine.....N. West St., Alexandria
Richards, Julia Reina.....301 W. Piccadilly St., Winchester
Ridenhour, Montrose Parrisle.....907 Manmouth Ave., Durham, N. C.
Rieder, Irene Louise.....Ocean Park, Lynnhaven
Rinaca, Annabelle .....Shenandoah
Ring, Mary Frances.....Fairfax
Ringle, Lena Carolyn.....Shenandoah
Rinker, Barbara Arlene..104 Washington Ave., Claymot, Delaware
Ritchie, Margaret Neff.....Harrisonburg
Robbins, Cordelia.....317 Brown Ave., Hopewell
Roberts, Charlotte Rhe .....Orange
Robertson, Mary Elizabeth.....Cascade
Robertson, Myra Kathryn..1323 Oak Hill Ave., Hagerstown, Md.
Rodgers, Mary Jane.....5923 Lee Highway, Arlington
Rogers, Barbara Lois.....39 Euclip Ave., Waterbury, Conn.
Rogers, Emma Jane....18 Runway, Middle River, Baltimore, Md.
Roller, Rachel Virginia.....New Market
Rosen, Ella Louise.....247 Thornrose Ave., Staunton
Rosenbloom, Marilyn Alma..114-C Cromwell Parkway, Norfolk
Ross, Jeanette Eleanor.....13 W. Front St., Clearfield, Pa.
Rothberg, Nancy Lee.....831 Central Ave., Plainfield, N. J.
Rowe, Nancy Pearle.....59 Hopkins St., Hilton Village
Rowlette, Marie A. .....Blackstone
Rudasill, Jane Wyatt.....Woodville
Ruddle, Alma Ruth.....Franklin, W. Va.
Ruddle, Eleanor Steele.....Warm Springs
Russell, Janet Elizabeth.....21 Yale Place, Buffalo, N. Y.
Russell, Mary Elizabeth.....Clarksville
Ruth, Mr. Elvin .....Harrisonburg
Ryland, Mary Elizabeth.....Southill
Ryland, Hannah.....Univ. of Richmond, Richmond
Ryman, Lula Elizabeth .....Vienna

Sadler, Harriet....1111 Blackdrive North St., St. Petersburg, Fla.
Sanders, Mrs. Lera Cook.....Harrisonburg
Sanderson, Fannie Lee.....507 Day Ave., S. W., Roanoke
Santoro, Mary Eileen.....41 Rochester Ave., Brooklyn, N. Y.
Sarfan, Edythe Alisha.....1128-25th St., Newport News
Scarborough, Helen Page.....Carson
Schindelar, Regina Elizabeth.....Thompson Ave. and Rt. 29, Bound Brook, N. J.
Schramm, Mrs. Aletta.....Harrisonburg
Scott, Josephine Davis.....Box 127, Vinton
Scott, Nannie Sue.....Charlotte Court House
Scott, Sallie.....Box 405, Marion

Sears, Gertrude Marian.....Pamplin
Sedgwick, Dorcas Amelia....1703 E. Ocean View Ave., Norfolk
Settle, Betty Christine.....Rawlings
Settle, Margaret Dew.....1900 Amelia St., Richmond
Shank, Betty Ann.....Harrisonburg
Shank, Mrs. Olive D. .....Harrisonburg
Shaw, Jane Hardy.....Franklin St., Southill
Sheffield, Macaria Crewes.....13th St., Victoria
Sheldon, Carol LaPoint....1302 Virginia Ave., Hagerstown, Md.
Shelor, Eula Mae.....Meadows of Dan
Sherman, Betty Hale.....310 W. Cecil St., Winchester
Sherman, Jane Gertrude.....Orange
Shewey, Nancy Mae.....302 Walnut St., Buena Vista
Shields, Mrs. Louise.....Harrisonburg
Shifflett, Avis Dorothy.....Linville
Shifflett, Mildred Carter.....Baltimore, Md.
Shomo, Betty Ann.....Harrisonburg
Shomo, Patsy Jean.....Harrisonburg
Shomo, Mrs. Jenie R. .....Staunton
Shore, Mrs. Dean.....Harrisonburg
Shore, Joan .....Harrisonburg
Showalter, Ada Elizabeth.....Broadway
Showalter, Ethel Mae.....Harrisonburg
Showalter, Martha Susan.....Broadway
Shuford, Easley Rhodes.....Lawtey, Fla.
Shultz, Dorothea Ruth.....Hamilton
Sibert, Elizabeth Bolen.....Harrisonburg
Silverman, Elaine Eunice.....230 Little Farm Ave., Hampton
Simmons, Margaret Ann.....725 24th St., South, Arlington
Simmons, Marian Rebecca.....Rt. 1, Vinton
Simms, Cornelia Catherine.....Penn Laird
Simpson, Hope.....1615 La Salle Ave., Norfolk
Sinclair, Evelyn Creel.....212 Clay St., Blacksburg
Sipe, Gladys Irene.....Weyers Cave
Sjogren, Mrs. Anne W. .....Forest Oaks, Natural Bridge
Skaggs, Virginia Kathrine.....Saints Grove, W. Va.
Skees, Emma Jo.....Southhills, Charleston, W. Va.
Skinner, Edwina Jane...311 S. Franklin St., Watkins Glen, N. Y.
Skinner, Janice.....157 Armstrong Drive, Hampton
Sloan, Beatrice Pauline..229 N. Union Ave., Havre de Grace, Md.
Smith, Barbara Jane.....127 Cumberland St., Cumberland, Md.
Smith, Catherine Dryden.....Alleghany
Smith, Elizabeth Norment.....203 Clay St., Suffolk
Smith, Geraldine Alys.....Richlands
Smith, Janet Southern.....3711 S. 14th St., Arlington
Smith, Jean Marie.....221 E. Baltimore St., Hagerstown, Md.
Smith, Marcia Loraine.....Steuben St., Remsen, N. Y.
Smith, Nellie Shackleford.....Saluda
Snyder, Margaret Vivian.....Woodstock
Sorenson, Doris Willie.....Lake Grove St., James Road, Long Island, N. Y.
Sours, Doris Mae.....Luray
Sours, Elizabeth Dabney.....Box 14, Chatham
Sours, Mary Frances.....N. Main St., Chatham
Southern, Mabel Grimes.....Harrisonburg
Southworth, Ruby Lee.....Penola
Sowers, John.....202 W. View St., Harrisonburg
Spence, Reva Evelyn.....Saltville
Spencer, Joyce Idell.....Shipman
Spitzer, Reba Florence.....Timberville
Spitzer, Marguerite.....817 Colonial Ave., Norfolk
Splaun, Gladys Walton.....Afton
Spooner, Jane Emerson....829 34th Ave N., St. Petersburg, Fla.

Springman, Florence Virginia..3616 Wash. St., Wilmington, Del.
Spruill, Emily Frances.....529 Patrick St., Portsmouth
Stainback, Vivian.....Chase City
Stanley, Rosetta .....Appomattox
Stead, June .....Rt. 2, Easton, Penn.
Stein, Barbara Frances.....Martins Creek, Penn.
Stephens, Mary Frances.....Lee Highway, Wytheville
Sterling, June .....615 Virginia Ave., Norfolk
Sterrett, Margaret Wallace.....825 High St., Staunton
Stewart, Lyda Virginia.....4315 Newport Ave., Norfolk
Stickley, Doris .....Strasburg
Stigall, Ann Conwell.....812 Paxton Ave., Danville
Stiglitz, Patricia Margaret.....709 Huntington Ave.,
Plain Field, N. J.
Stitzer, Harriet Elizabeth.....123 W. Nittany Ave.,
State College, Penn.
Stokes, Katherine Willson.....Kenbridge
Stoneburner, Anne Rebecca.....Edinburg
Story, Gene .....Newsoms
Stover, Alice Margie.....3042 Montrose Ave., Richmond
Strength, Georgia Lee.....1101 Virginia Ave., Norton
Stretchberry, Betty Jo.....233 Parkway St., Winchester
Stroop, Dorothy.....Weyers Cave
Stulting, Ellen Blanche.....216 Ridge St., Charlottesville
Sturt, Charlotte Ashby.....McKenney
Sullivan, Louise Long.....57 Cantrell Ave., Harrisonburg
Sullivan, Ruth Elizabeth.....501 Ellison St., South Boston
Summers, Sible Montre.....4505 Hilltop Drive, Lynchburg
Sutherland, Mary Frances.....Penhook
Suttle, Frances Marie.....853 25th St., Newport News
Swadley, Frances Irene.....Vanderpool
Swank, Carolyn.....171 Franklin St., Harrisonburg
Swank, Janice Newton.....171 Franklin St., Harrisonburg
Swartz, Mary Elizabeth.....Whitesville
Swecker, Louise Ruth.....Crabbottom
Swink, Mrs. Margaret.....557 E. Market St., Harrisonburg

Tate, Faye Palmer.....Gate City
Taylor, Edna Agnes.....Gretna
Taylor, Elizabeth Howell.....Ivor
Taylor, Marjorie Lee.....91 Channing Ave., Portsmouth
Taylor, Mary Anna.....604 Martin St., Covington
Taylor, Mary Belle.....1428 Prentis Ave., Portsmouth
Taylor, Mary Bryan.....Townesville, N. C.
Taylor, Miriam Annette.....412 Augusta Ave., Portsmouth
Taylor, Phyllis Jeanne.....921 Delaware Ave., Suffolk
Terrell, Eloise Hall.....Rt. 4, Lynchburg
Tester, Clara Nell.....Pulaski
Teubel, Mrs. Magdalene.....Staunton
Thomas, Bettie Catherine.....Dayton
Thomas, Beverly.....1031 Main St., Blytheville, Ark.
Thomas, Dorothy .....Dayton
Thomasson, Dorothy Lee.....Chase City
Thompson, Dorothy Elizabeth.....Carolanne Farm, Norfolk
Thompson, Louise Elizabeth.....10 Port Republic Road,
Harrisonburg
Thompson, Mary Elizabeth.....Keeling
Thompson, Mrs. Mildred Umstat..39 W. Piedmont St Keyser,
W. Va.
Thompson, Sarah Anne.....6716 N. Washington Blvd.,
E. Falls Church
Thompson, Ora Louise .....Grennville

Thornhill, Martha Watkins.....Appomattox
Thornton, Dunreath .....Courtland
Tignor, Doris Ann.....136 Pocahontas Place, Hampton
Tignor, Margaret Lee.....136 Pocahontas Place, Hampton
Tilghman, Jacqueline.....5215 Caledonia Rd., Richmond
Tinetti, Patricia Ann.....505 3rd Ave., Franklin
Tocco, Mary Teresa.....165 Wiley St., Yonkers, N. Y.
Topping, Amelia Jane.....828-30 St., Newport News
Trainum, Norma Elizabeth.....Augusta Springs
Travers, Linda Louise.....Stephenson
Tredway, Ellen Moore.....Harrisonburg
Trower, Henrietta Sarah.....Kendall Grove
Trumbo, Dorothy Mae.....Fulks Run
Tuck, Nancy Virginia.....Nathalie
Tucker, Maria.....208 Grace St., Suffolk
Tucker, Mrs Mercye.....Singers Glen
Turner, Betty Burroughs.....Moneta
Turner, Mrs. Edna Hieshman.....Cootes Store
Turner, Nina Frances.....Harrisonburg
Turner, Peggy June.....1858 Underwood St., East Fall Church
Turner, Virginia Irene.....Andover
Turpin, Dorothy .....Bedford
Turpin, Edith May.....Waynesboro
Tutweiler, Lucille.....Rt. 1, Box 2'2, Harrisonburg
Tuxbury, Bernice.....4109 Bromley Lane, Richmond
Tyler, Eleanor Woodword.....612 Rose St., Clifton Forge
Tyler, Mattie Louise.....1501 Peach Ave., South Boston

Valenti, Kathryn Cynthia.....Pine St., East Moriches, N. Y.
Vance, Mr. William Clayton..424 E. Elizabeth St., Harrisonburg
Vanderberry, Mary Louise.....419 W. Clifford St., Winchester
Van Dyck, Gracie Lee.....320 4th St., Portsmouth
Vanlandingham, Verdella.....Avalon
Van Lear, Valenza Marie.....48 Bath St., Clifton Forge
Vaughan, Ann Lois.....1215 Colonial Ave., Norfolk
Vanghan, Nancy Lee.....Timberville
Vernon, Dorothy Mae.....610 E. Monroe St., Wytheville
Vest, Frances Lorene.....Midlothian

Wade, Ruth Cobb.....Norfleet St., Franklin
Waide, Valeria Wimmer.....Riegelsville, Pa.
Waldrop, Anne Elizabeth.....Beaverdam
Walker, Madalyn.....Bedford
Walker, Margaret.....Bedford
Walker, Marion.....Rt. 1, Blackstone
Wahnsley, Emily Jean.....Niday
Wathall, Zada.....Broad Street, Altavista
Walton, Glen Lynn.....315 Church St., Cambria
Walton, Mabel Marie.....Covington
Walton, Sarah Georgia.....414 Mt. Ave., S. W. Roanoke
Wampler, Mrs. James.....Harrisonburg
Wampler, Evva.....McGaheysville
Ward, Elizabeth Jean.....Box 42, Independence
Ward, Virginia Lee.....Southerlin
Washam, Kathryn Mae.....Harrisonburg
Watkins, Margaret Kent.....Rt. 4, Danville
Watkins, William Floyd.....Rt. 1, Harrisonburg
Watts, Kathleen Annie.....Rockbridge Baths
Watts, Alma Gertrude.....Rt. 2, Covington
Weer, Helen Louise.....Rt. 1, Box 305, Norfolk
Weinthal, Ruth Mae.....1808 Wightman St., Pittsburg, Pa.

Weaver, Betty Frances.....Edinburg
Wenger, Margaret Branner.....S. High St., Harrisonburg
Wenger, Minnie Irene.....Edom
West, Eugenia Winslow.....3600 Noble Ave., Richmond
West, Johnny.....205 Marvin Ave., Petersburg
Wharton, Betty Jayne.....516 Park Drive, Salisbury, Md.
White, Barbara Anne.....640 Delaware Ave., Norfolk
Whitehurst, Elizabeth Virginia.....Pungo
Whiteside, Marguerite Virginia.....Shenandoah
Whitham, Jean Catherine.....220 Parkway Drive, Winchester
Whitlock, Annie Leigh.....Louisa
Whitlock, Mildred Worsham.....Macon
Whitmore, Mrs. Norma Dale.....231 Grace St., Harrisonburg
Wilds, Alice Mae.....Rt. 2, Midlothian
Wiley, Lois Virginia.....Fort Belvoir
Wiley, Virginia Moore.....315 Wautaga St., Roanoke
Wilfong, Violet Draper.....Sugar Grove, West Virginia
Wilhelm, Bessie Virginia.....Lexington
Wilkins, Shirley Pembroke.....712 Michigan Ave., Norfolk 8
Wilkins, Virginia Catherine.....Mt. Jackson
Willard, Marjorie Avery.....3128 Woodrow Ave., Petersburg
Williams, Eddie Winifred.....Woodstock
Williams, Dorothy Alwyn.....Cullen
Williams, Elsie Rebecca.....Lawerenceville
Williams, Martha Belle.....Lawerenceville
Williams, Shirley Ann.....1111 Colley Ave., Norfolk
Willock, Antoinette Elizabeth....125 Shenandoah Rd., Hampton
Wilson, Laura Jane.....Back River Rd., Hampton
Wilson, Lelia May.....367 Searsdale Rd., Crestwood, N. Y.
Wilson, Margaret Elaine.....Wellville
Wilson, Margaret Elizabeth.....301 Hinton St., Petersburg
Wilson, Mary Anne.....Rt. 5, Box 57, Raleigh, N. C
Winfield, Margaret Sutton.....324 Dalton Ave., Petersburg
Witten, Mildred Andra.....Tazewell
Wolfe, Elizabeth Virginia..505 Patterson Ave., Cumberland, Md.
Womack, Betty Mae.....Victoria
Wood, Bertha Pauline.....Tye River
Wood, Charlotte Elaine.....Casanova
Wood, Luey Rebecca.....Rt. 2, Petersburg
Woodfield, Helen Carolyn.....Damascus
Wooding, Elsie Gilliam.....Gretna
Woolf, Mary Virginia.....Harrisonburg
Woolley, Beverley Pauline..School Rd, Lake Ronkonkoma, N. Y.
Wright, Bessie Irene.....Moneta
Wright, Lulie Price.....Mt. Crawford
Wright, Margaret Sinclair.....727 Park Ave., Norfolk
Wygal, Helen Mary.....Jonesville

Yancey, Dorothy Louise.....Harrisonburg
Yancey, Katherine Powers.....810 E St., Culpeper
Yancey, Mary Ann.....Harrisonburg
Yates, Betty Ann.....Water St., Hillsville
Yeagley, Elizabeth Pamela....323 Mohawk Ave., Norwood, Penn
Yoder, Elsa Loretta.....Midland, Michigan
Yowell, Frankie Anne.....Peola Mills
Zeigler, Lucia Blake.....Churchville

Zetty, Betty Lee.....New Market
Zimmerman, Ola Elizabeth.....Bridgewater
Zindler, Anne Ney.....Harrisonburg
Zinkler, Audrey Nell.....Mt. Jackson
Zollman, Dorothy Mae.....Bentonville
Zuidema, Lucy Emily.....1807 Bellevue Ave., Norfolk
Zirkle, Robbie Jean.....New Market
Zirkle, Marguerite Sandis.....New Market

"I pledge allegiance to the flag of the United States
of America and to the Republic for which it stands,
one Nation indivisible, with liberty and justice for all"

MADISON COLLEGE

Harrisonburg, Virginia

A STATE COLLEGE FOR WOMEN

MEMBER SOUTHERN ASSOCIATION OF COLLEGES AND SECONDARY SCHOOLS

MEMBER AMERICAN ASSOCIATION OF TEACHERS COLLEGES

Confers both A.B. and B.S. degrees
Curricula leading to teaching in both elementary and secondary fields
Special four-year home economics curricula for teachers, and home economists, specialists in nutrition, institutional management, and home demonstration
Business education curricula for teaching and for commercial careers
Liberal arts curriculum leading to A.B. or B.S. degree
School of Music with comprehensive program
Two-year pre-nursing curriculum

Annual enrollment, 1,600, Faculty of 80
Located in the Shenandoah Valley
Elevation 1,300 feet with beautiful mountain environment
Campus of 60 acres
Twenty-two college buildings
Approximate value college plant, $2,200,000
Both urban and rural training schools
Athletic field and tennis courts
Two gymnasiums
Two swimming pools (indoor and outdoor)
College camp on Shenandoah River
Four-manual, two-manual, and electric organs
Modern equipment for sound-motion pictures
Radio recording and broadcasting equipment

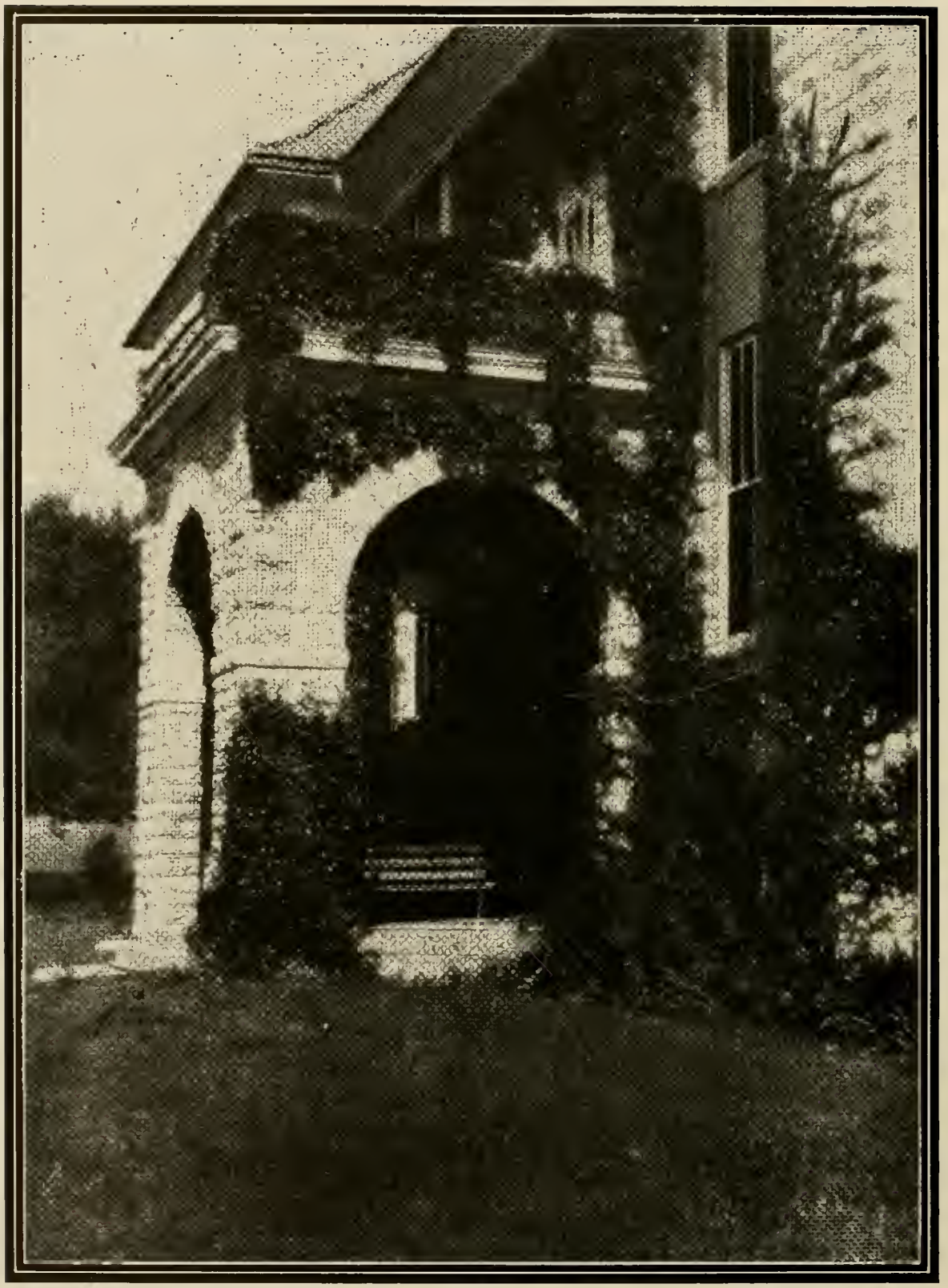

Maury Hall—Where Most of the Home Ec. Students Spent Practically All of Their Time.

Gitchell's Studio

SUCCESSORS TO

J. C. DEANE STUDIO

•

18 North Main Street

Harrisonburg

Va.

•

. . . OFFICIAL PHOTOGRAPHER . . .

FOR

1940, 1941, 1942, 1943, and 1944

"SCHOOLMA'AMS"

MAURY HALL

Burke & Price

. . . INSURANCE OF ALL KINDS . . .

•

. . . BONDS . . .

•

. . . Thirty-Two Years Experience . . .

•

TELEPHONE 16

THE NATIONAL BANK BUILDING

HARRISONBURG . . . . . VIRGINIA

Prickett

Stationery Corporation

•

Business Systems and Equipment

•

65 East Market Street

Harrisonburg, Virginia

COMPLIMENTS

OF

F. W. Woolworth Company

COMPLIMENTS

OF

THE QUALITY SHOP

John W Taliaferro Sons

Spottswood Building—50 South Main Street

Harrisonburg, Virginia

•

EXPERT WATCH AND JEWELRY REPAIRING

•

Engraving and Diamond Setting

•

Complete Line of

PARKER AND SHEAFFER PENS, INK,

and COLLEGE JEWELRY

Remember the Fun we had in Lovely Senior Hall?

COMPLIMENTS
OF
WARNER BROS.
HARRISONBURG THEATRES

VIRGINIA . . . . . STATE . . . . . STRAND

HENRY A. CLARK, City Manager

THE "SCHOOLMA'AM" COVERS
BY
THE DAVID J. MALLOY PLANT

2857 North Western Avenue
Chicago, Illinois

. . . BLATT'S . . .

CLEANERS . . . . DYERS . . . . FURRIERS

QUALITY RIDES IN ON RATIONING
CONDITIONS DEMAND BUYING BETTER MERCHANDISE
Our Shoes have Given Service in the Past, You Can Expect the Same Now

WILLIAMS & KEEZELL, INC.

J. C. PENNEY COMPANY
INCORPORATED

WE . . . OUTFIT . . . THE . . . FAMILY

Harrisonburg . . . . . Virginia

Hillcrest, Dr. Duke's Home, Looking Toward The Campus

IMPERIAL ICE CREAM

Is a Product of the Shenandoah Valley. Manufactured in the Modern, Sunlit Factory here in Harrisonburg, Virginia. All the Sweet, Fresh Cream Used in the Manufacture of Imperial Ice Cream is Produced by the Famous Dairy Herds of the Valley.

That is Why IMPERIAL is Truly the "CREAM OF ALL ICE CREAMS"

. . . NEW FASHIONS . . .

AT A SAVING THAT PUTS MONEY IN YOUR PURSE

CHARLES STORES CO.

Williamson Drug Company

A DRUG STORE WITH A SERVICE THAT SERVES

Specializing in Prescriptions, Sick Room Supplies, Stationery, Candies, and the Exclusive Lines of Toilet Preparations and Treatment.

Harrisonburg . . . . . Virginia

COMPLIMENTS OF

The Famous Restaurant

THE PLACE THAT SATISFIES THOSE WHO ARE FUSSY ABOUT THEIR FOOD

COMPLIMENTS OF

THE CITY OF HARRISONBURG

COMPLIMENTS OF

JOSEPH NEY & SONS

The Home Management for Home Ec. Students—They Believe That the Way to a Man's Heart is Through his Stomach.

SHENANDOAH'S PRIDE DAIRY PRODUCTS

All Shenandoah's Pride Milk and Cream Distributed in Harrisonburg are Produced by Farms Especially Equipped, Meeting the Most Rigid Sanitary Regulations of City and State.

. . . We Invite Your Inspection of Our Farms and Plant . . .

PASTEURIZED MILK, CREAM, BUTTER, BUTTERMILK, CHOCOLATE MILK, SKIM MILK

FOR BETTER DAIRY PRODUCTS PHONE 328

VALLEY OF VIRGINIA CO-OPERATIVE MILK PRODUCERS ASSOCIATION, INC.

MYERS BUS SERVICE

HARRISONBURG
VIRGINIA

EMPLOYMENT BUS SERVICE
SPECIAL BUS SERVICE
CITY BUS SERVICE

Telephone 528

COMPLIMENTS
OF
JOHN J. MYERS

HERFF-JONES COMPANY

INDIANAPOLIS
INDIANA

MANUFACTURERS
OF
MADISON COLLEGE
RINGS AND PINS

For The Following Classes:
1935, 1936, 1937, 1938, 1939,
1940, 1941, 1942, 1943, 1944.

FOR
Complete Information and Prices
WRITE
JAMES L. DECK
4004 Kensington Avenue
Richmond 21 . . Virginia

STATELY WILSON HALL

JAHN & OLLIER AGAIN
LOYAL
always, to the cause of better Yearbooks
JAHN & OLLIER ENGRAVING CO.
Makers of Fine Printing Plates for Black and Color. Artists - Photographers
817 W. WASHINGTON BLVD
CHICAGO

COLLEGE ANNUALS
AND CATALOGS

FINE ADVERTISING
PRINTING

We Are Now Fully Equipped To Give You Plastic Binding

McCLURE PRINTING CO.

• *PRINTERS* •

Quality Printing Need Not Be Costly

•

PROCESS
COLOR
WORK

•

RUBBER STAMPS MADE IN OUR OWN PLANT

•

NINETEEN WEST FREDERICK STREET

STAUNTON . . . . . VIRGINIA

Phone 605